

# LISTA DE APLICACIONES - BUYERS GUIDE

## RB2378



8 424073 194343

Qty: 300

Weight: 2.360

O.E.M.	MAKE
58101-C5A75	KIA
58101-S1A80	KIA
58101-S1A85	KIA
58101-S8A00	KIA
58101-S9A00	KIA

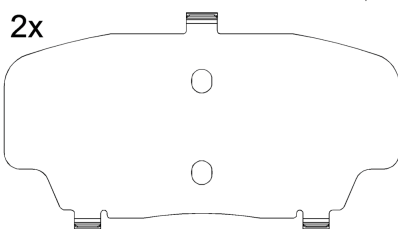
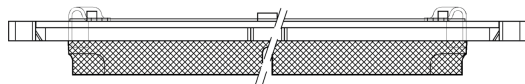
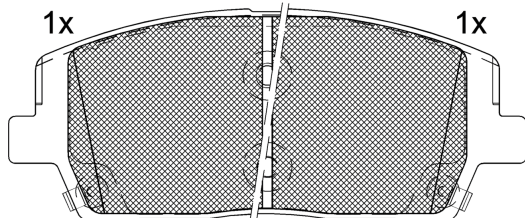
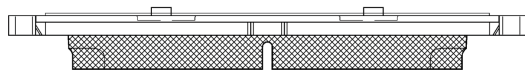
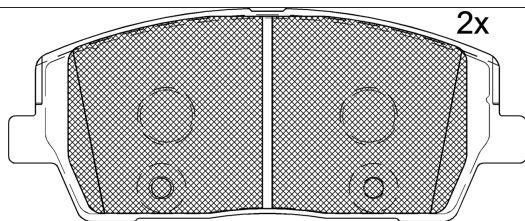

Ref. 652286

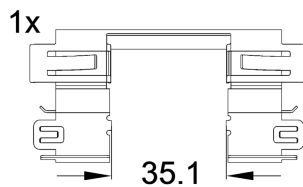

1-Ref. 690562 E

## RB2378



90R-02A0111/5514



Mobis

158.6x65.3x17.6

WVA
26157
26158
26159

FMSI
D2215-9454

Sin Filas



Trac.	CC	Kw	CV
-------	----	----	----



Front / Rear

### HYUNDAI

#### PALISADE (LX2) 12.18-

2.2 CRDI E-VGT	Diesel	FWD	2199	149	203	12.18-	*
2.2 CRDI E-VGT HTRAC	Diesel	4WD	2199	149	203	12.18-	*

#### PALISADE (LX2) 12.18-

3.8 GDi	Gasolina	FWD	3778	217	295	12.18-	*
3.8 GDI HTRAC	Gasolina	4WD	3778	217	295	12.18-	*

#### SANTA FE IV (TM) 02.18-

2.2 CRDi (D4HB)	Diesel	FWD	2199	147	200	07.18-11.20	*
2.2 CRDi AWD (D4HB)	Diesel	4WD	2199	147	200	07.18-11.20	*

#### SANTA FE IV (TM, TMA) 02.18-

2.0 AWD		Gasolina	4WD	1998	173	235	02.18-	*
2.0 T-GDI (G4KH)		Gasolina	FWD	1998	173	235	02.18-	*
2.4 (G4KE)		Gasolina	FWD	2359	127	173	07.18-	*
2.4 AWD (G4KE)		Gasolina	4WD	2359	127	173	07.18-07.20	*
2.4 GDI		Gasolina	FWD	2359	136	185	07.18-	*
2.4 GDI AWD (G4KJ)		Gasolina	4WD	2359	136	185	07.18-07.20	*
2.4 GDI		Gasolina	FWD	2359	138	188	07.18-	*
2.4 GDI AWD (G4KJ)		Gasolina	4WD	2359	138	188	07.18-07.20	*
3.5 MPI AWD (G6DC)		Gasolina	4WD	3470	183	249	07.19-07.20	*
3.5 MPI AWD (G6DC)		Gasolina	4WD	3470	206	280	07.18-	*
3.5 MPI FWD		Gasolina	FWD	3470	206	280	07.18-	*
1.6 T-GDi Hybrid		Gasol./el éc.	FWD	1598	132	179	08.20-	*

# LISTA DE APLICACIONES - BUYERS GUIDE

1.6 T-GDI Hybrid HTRAC		Gasol./el éc.	4WD	1598	132	179	08.20-	*
1.6 T-GDi Hybrid		Gasol./el éc.	FWD	1598	169	230	08.20-	*
1.6 T-GDI Hybrid HTRAC		Gasol./el éc.	4WD	1598	169	230	08.20-	*
2.0 CRDi (D4HA)		Diesel	FWD	1995	110	150	07.18-07.20	*
2.0 CRDi AWD (D4HA)		Diesel	4WD	1995	110	150	07.18-07.20	*
2.0 CRDi (D4HA)		Diesel	FWD	1995	137	186	02.18-07.20	*
2.0 CRDi AWD (D4HA)		Diesel	4WD	1995	137	186	02.18-07.20	*
2.2 CRDi		Diesel	FWD	2151	148	201	11.20-	*
2.2 CRDi HTRAC		Diesel	4WD	2151	148	201	11.20-	*
2.2 CRDi		Diesel	FWD	2199	142	193	07.18-	*
2.2 CRDi AWD		Diesel	4WD	2199	142	193	07.18-	*
2.2 CRDi (D4HB)		Diesel	FWD	2199	147	200	07.18-11.20	*
2.2 CRDi AWD (D4HB)		Diesel	4WD	2199	147	200	07.18-11.20	*
2.2 CRDi		Diesel	FWD	2199	149	203	02.18-	*
2.2 CRDi AWD (D4HB)		Diesel	4WD	2199	149	203	02.18-	*
HYUNDAI (BEIJING)								
<b>SANTA FE IV (TM) 04.19-</b>					<b>SUV (Executive SUV-J Segment)</b>			
380TGD (G4KH)		Gasolina	FWD	1998	169	230	04.19-	*
380TGD HTRAC (G4KH)		Gasolina	4WD	1998	169	230	04.19-	*
2.0 380TGD (G4KH)		Gasolina	FWD	1998	177	241	04.19-	*
380TGD HTRAC (G4KH)		Gasolina	4WD	1998	177	241	04.19-	*
KIA								
<b>SORENTO III (UM) 01.15-</b>					<b>SUV (Compact SUV-J Segment)</b>			
2.4 (G4KE)		Gasolina	FWD	2359	129	175	01.15-12.20	*
2.4 4WD (G4KE)		Gasolina	4WD	2359	129	175	01.15-12.20	*
2.4 GDI (G4KJ)		Gasolina	FWD	2359	138	188	01.15-10.18	*
2.4 GDI 4WD (G4KJ)		Gasolina	4WD	2359	138	188	01.15-10.18	*
3.5 D-CVVT (G6DC)		Gasolina	FWD	3470	183	249	12.18-12.20	*
3.5 D-CVVT 4WD (G6DC)		Gasolina	4WD	3470	183	249	12.18-12.20	*
2.0 CRDi 4WD (D4HA)		Diesel	4WD	1995	136	185	07.15-12.20	*
2.2 CRDi 4WD (D4HB)		Diesel	4WD	2199	145	197	11.16-12.20	*
2.2 CRDi (D4HB)		Diesel	FWD	2199	147	200	01.15-08.20	*
2.2 CRDi 4WD (D4HB)		Diesel	4WD	2199	147	200	01.15-08.20	*
2.2 CRDi 4WD (D4HB)		Diesel	4WD	2199	149	202	01.15-12.20	*
<b>Telluride (ON) 02.19-</b>					<b>SUV (Large SUV-J Segment)</b>			
3.8 GDi		Gasolina	FWD	3778	217	295	02.19-	*
3.8 GDi		Gasolina	4WD	3778	217	295	02.19-	*