

# LISTA DE APLICACIONES - BUYERS GUIDE

## RB2353



8 424073 189394

Qty: 300

Weight: 1.150

O.E.M.	MAKE
000 420 45 02	MERCEDES-BENZ
000 420 57 03	MERCEDES-BENZ
000 420 75 00	MERCEDES-BENZ
000 420 99 05	MERCEDES-BENZ

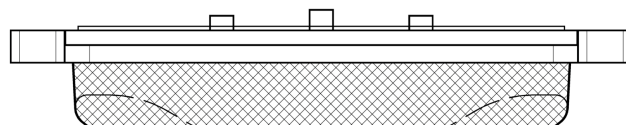
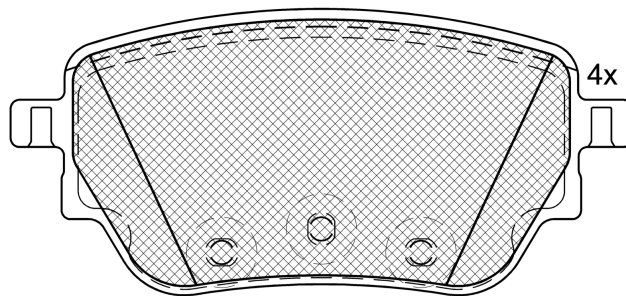

1-Ref. 640237 E

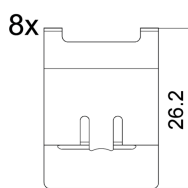

1-Ref. 690326 E

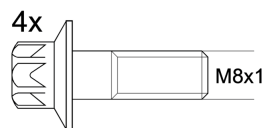

2-Ref. 690327 E

## RB2353



90R-02A0111/5312



Chassis Brake Int. (Bosch)

106x48.9x17.3

**WVA**

22986

Sin Filas

**FMSI**

D2207-9447



Trac.	CC	Kw	CV
-------	----	----	----



Front / Rear

### MERCEDES-BENZ

#### A-Class IV (W177) 03.18-

[CAMBIADO]:Fastback (Compact car-C Segment)

Model	Engine	Drivetrain	CC	Kw	CV	Year	Notes
A 160 (177.082) (M 282.914)	Gasolina	FWD	1332	80	109	06.18-	*
A 180 (177.084) (M 282.914)	Gasolina	FWD	1332	100	136	06.18-	*
A 200 (177.087) (M 282.914)	Gasolina	FWD	1332	110	150	06.18-	*
A 200 (177.087) (M 282.914)	Gasolina	FWD	1332	120	163	03.18-	*
A 200 4-matic (177.088) (M 282.914)	Gasolina	4WD	1332	120	163	10.20-	*
A 220 (177.044) (M 260.920)	Gasolina	FWD	1991	140	190	07.18-	*
A 220 4-matic (177.045) (M 260.920)	Gasolina	4WD	1991	140	190	07.18-10.19	*
A 250 (177.046) (M 260.920)	Gasolina	FWD	1991	165	224	03.18-	*
A 250 4-matic (177.047) (M 260.920)	Gasolina	4WD	1991	165	224	07.18-	*
A 180 Mild-Hybrid (177.184)	Gasol./el éc.	FWD	1332	100	136	10.22-	*
A 200 Mild-Hybrid (177.187)	Gasol./el éc.	FWD	1332	120	163	10.22-	*
A 220 Mild-Hybrid 4-matic (177.145)	Gasol./el éc.	4WD	1991	140	190	10.22-	*
A 250 Mild-Hybrid 4-matic (177.147)	Gasol./el éc.	4WD	1991	165	224	10.22-	*
A 160 d (177.002) (OM 608.915)	Diesel	FWD	1461	70	95	05.19-	*
A 180 d (177.003) (OM 608.915)	Diesel	FWD	1461	85	116	03.18-	*
A 180 d (177.010) (OM 654.820)	Diesel	FWD	1950	85	116	10.20-	*
A 180 d (177.010) (OM 654.920)	Diesel	FWD	1950	85	116	10.20-	*
A 200 d (177.012) (OM 654.920)	Diesel	FWD	1950	110	150	11.18-	*
A 200 d 4-matic (177.013) (OM 654.920)	Diesel	4WD	1950	110	150	10.19-	*
A 220 d (177.014) (OM 654.920)	Diesel	FWD	1950	140	190	11.18-	*
A 220 d 4-matic (177.015) (OM 654.920)	Diesel	4WD	1950	140	190	10.19-	*

# LISTA DE APLICACIONES - BUYERS GUIDE

<b>A-Class IV (V177) 09.18-</b>					<b>Sedán (Compact car-C Segment)</b>			
A 180 (177.184) (M 282.914)		Gasolina	FWD	1332	100	136	04.19-	*
A 200 (177.187) (M 282.914)		Gasolina	FWD	1332	110	150	09.18-	*
A 200 (177.187) (M 282.914)		Gasolina	FWD	1332	120	163	09.18-	*
A 200 4-matic (177.188) (M 282.914)		Gasolina	4WD	1332	120	163	10.20-	*
A 220 (177.144) (M 260.920)		Gasolina	FWD	1991	140	190	01.19-	*
A 220 4-matic (177.145) (M 260.920)		Gasolina	4WD	1991	140	190	09.18-	*
A 250 (177.146) (M 260.920)		Gasolina	FWD	1991	165	224	09.18-	*
A 250 4-matic (177.147) (M 260.920)		Gasolina	4WD	1991	165	224	09.18-	*
A 180 Mild-Hybrid (177.184)		Gasol./el éc.	FWD	1332	100	136	10.22-	*
A 200 Mild-Hybrid (177.187)		Gasol./el éc.	FWD	1332	120	163	10.22-	*
A 220 Mild-Hybrid 4-matic (177.145)		Gasol./el éc.	4WD	1991	140	190	10.22-	*
A 250 Mild-Hybrid 4-matic (177.147)		Gasol./el éc.	4WD	1991	165	224	10.22-	*
A 160 d (177.102) (OM 608.915)		Diesel	FWD	1461	70	95	10.19-	*
A 180 d (177.103) (OM 608.915)		Diesel	FWD	1461	85	116	09.18-	*
A 180 d (177.110) (OM 654.820)		Diesel	FWD	1950	85	116	10.20-	*
A 180 d (177.110) (OM 654.920)		Diesel	FWD	1950	85	116	10.20-	*
A 200 d (177.112) (OM 654.920)		Diesel	FWD	1950	110	150	08.19-	*
A 200 d 4-matic (177.113) (OM 654.920)		Diesel	4WD	1950	110	150	10.19-	*
A 220 d (177.114) (OM 654.920)		Diesel	FWD	1950	140	190	08.19-	*
A 220 d 4-matic (177.115) (OM 654.920)		Diesel	4WD	1950	140	190	10.19-	*
<b>B-Class III Sports Tourer (W247) 12.18-</b>					<b>[CAMBIADO]:Fastback (Compact MPV-M1 Segment)</b>			
B 160 (247.082) (M 282.914)		Gasolina	FWD	1332	80	109	04.19-	*
B 180 (247.084) (M 282.914)		Gasolina	FWD	1332	100	136	12.18-	*
B 200 (247.087) (M 282.914)		Gasolina	FWD	1332	110	150	01.19-	*
B 200 (247.087) (M 282.914)		Gasolina	FWD	1332	120	163	12.18-	*
B 200 4-matic (247.088) (M 282.914)		Gasolina	4WD	1332	120	163	10.20-	*
B 220 (247.044) (M 260.920)		Gasolina	FWD	1991	140	190	04.19-	*
B 220 4-matic (247.045) (M 260.920)		Gasolina	4WD	1991	140	190	01.19-	*
B 180 Mild Hybrid (247.084)		Gasol./el éc.	FWD	1332	100	136	11.22-	*
B 200 Mild Hybrid (247.087)		Gasol./el éc.	FWD	1332	120	163	11.22-	*
B 220 Mild-Hybrid 4-matic (247.045)		Gasol./el éc.	4WD	1991	140	190	10.22-	*
B 160 d (247.002) (OM 608.915)		Diesel	FWD	1461	70	95	05.19-	*
B 180 d (247.003) (OM 608.915)		Diesel	FWD	1461	85	116	12.18-	*
B 180 d (247.010) (OM 654.820)		Diesel	FWD	1950	85	116	10.20-	*
B 180 d (247.010) (OM 654.920)		Diesel	FWD	1950	85	116	10.20-	*
B 200 d (247.012) (OM 654.920)		Diesel	FWD	1950	110	150	12.18-	*
B 200 d 4-matic (247.013) (OM 654.920)		Diesel	4WD	1950	110	150	10.19-09.21	*
B 220 d (247.014) (OM 654.920)		Diesel	FWD	1950	140	190	12.18-	*
B 220 d 4-matic (247.015) (OM 654.920)		Diesel	4WD	1950	140	190	10.19-	*
<b>CLA-Class II (C118) 03.19-</b>					<b>Coupé (Compact executive car-D Segment)</b>			
CLA 180 (118.384) (M 282.914)		Gasolina	FWD	1332	100	136	03.19-	*
CLA 200 (118.387) (M 282.914)		Gasolina	FWD	1332	110	150	03.19-	*
CLA 200 (118.387) (M 282.914)		Gasolina	FWD	1332	120	163	03.19-	*
CLA 200 4-matic (118.388) (M 282.914)		Gasolina	4WD	1332	120	163	10.20-	*
CLA 220 (118.344) (M 260.920)		Gasolina	FWD	1991	140	190	03.19-	*
CLA 220 4-matic (118.345) (M 260.920)		Gasolina	4WD	1991	140	190	03.19-	*

# LISTA DE APLICACIONES - BUYERS GUIDE

CLA 250 (118.346) (M 260.920)	Gasolina	FWD	1991	165	224	03.19-	*
CLA 250 4-matic (118.347) (M 260.920)	Gasolina	4WD	1991	165	224	03.19-	*
CLA 180 Mild-Hybrid (118.684)	Gasol./el éc.	FWD	1332	100	136	03.23-	*
CLA 250 e (118.386) (M 282.914)	Gasol./el éc.	FWD	1332	118	160	06.20-	*
CLA 200 Mild-Hybrid (118.687)	Gasol./el éc.	FWD	1332	120	163	03.23-	*
CLA 250 e (118.385)	Gasol./el éc.	FWD	1332	160	218	03.23-	*
CLA 250 e (118.386) (M 282.914)	Gasol./el éc.	FWD	1332	160	218	06.20-	*
CLA 220 Mild-Hybrid 4-matic (118.345)	Gasol./el éc.	4WD	1991	140	190	03.23-	*
CLA 180 d (118.303) (OM 608.915)	Diesel	FWD	1461	85	116	03.19-	*
CLA 180 d (118.310) (OM 654.820)	Diesel	FWD	1950	85	116	10.20-	*
CLA 180 d (118.310) (OM 654.920)	Diesel	FWD	1950	85	116	10.20-	*
CLA 200 d (118.312) (OM 654.920)	Diesel	FWD	1950	110	150	04.19-	*
CLA 200 d 4-matic (118.313) (OM 654.920)	Diesel	4WD	1950	110	150	04.19-	*
CLA 220 d (118.314) (OM 654.920)	Diesel	FWD	1950	140	190	04.19-	*
CLA 220 d 4-matic (118.315) (OM 654.920)	Diesel	4WD	1950	140	190	07.20-	*
<b>CLA-Class II Shooting Brake (X118) 06.19-</b>				<b>[CAMBIADO]:Break (Compact executive car-D Segment)</b>			
CLA 180 (118.684) (M 282.914)	Gasolina	FWD	1332	100	136	06.19-	*
CLA 200 (118.687) (M 282.914)	Gasolina	FWD	1332	110	150	06.19-	*
CLA 200 (118.687) (M 282.914)	Gasolina	FWD	1332	120	163	06.19-	*
CLA 180 Mild-Hybrid (118.684)	Gasol./el éc.	FWD	1332	100	136	03.23-	*
CLA 250 e (118.686) (M 282.914)	Gasol./el éc.	FWD	1332	118	160	06.20-	*
CLA 200 Mild-Hybrid (118.687)	Gasol./el éc.	FWD	1332	120	163	03.23-	*
CLA 250 e (118.685)	Gasol./el éc.	FWD	1332	160	218	03.23-	*
CLA 250 e (118.686) (M 282.914)	Gasol./el éc.	FWD	1332	160	218	06.20-	*
CLA 180 d (118.603) (OM 608.915)	Diesel	FWD	1461	85	116	06.19-	*
CLA 180 d (118.610) (OM 654.820)	Diesel	FWD	1950	85	116	10.20-	*
CLA 180 d (118.610) (OM 654.920)	Diesel	FWD	1950	85	116	10.20-	*
CLA 200 d (118.612) (OM 654.920)	Diesel	FWD	1950	110	150	06.19-	*
CLA 200 d 4-matic (118.613) (OM 654.920)	Diesel	4WD	1950	110	150	10.19-	*
CLA 220 d (118.614) (OM 654.920)	Diesel	FWD	1950	140	190	06.19-	*
CLA 220 d 4-matic (118.615) (OM 654.920)	Diesel	4WD	1950	140	190	10.19-	*
<b>GLA-Class II (H247) 02.20-</b>				<b>SUV (Compact SUV-J Segment)</b>			
GLA 180 (247.784) (M 282.914)	Gasolina	FWD	1332	100	136	07.20-	*
GLA 200 4-matic (247.788)	Gasolina	4WD	1332	110	150	01.22-	*
GLA 200 (247.787) (M 282.914)	Gasolina	FWD	1332	120	163	02.20-	*
GLA 200 4-matic (247.788) (M 282.914)	Gasolina	4WD	1332	120	163	10.20-	*
GLA 180 Mild-Hybrid	Gasol./el éc.	FWD	1332	100	136	03.23-	*
GLA 250 e (247.786) (M 282.914)	Gasol./el éc.	FWD	1332	118	160	06.20-	*
GLA 200 Mild-Hybrid (247.787)	Gasol./el éc.	FWD	1332	120	163	03.23-	*
GLA 250 e (247.785)	Gasol./el éc.	FWD	1332	160	218	03.23-	*
GLA 250 e (247.786) (M 282.914)	Gasol./el éc.	FWD	1332	160	218	06.20-	*
GLA 180 d (247.710) (OM 654.920)	Diesel	FWD	1950	85	116	03.20-	*
GLA 200 d (247.712) (OM 654.920)	Diesel	FWD	1950	110	150	02.20-	*

# LISTA DE APLICACIONES - BUYERS GUIDE

GLA 200 d 4-matic (247.713) (OM 654.920)	Diesel	4WD	1950	110	150	02.20-	*
<b>GLB-CLASS (X247) 07.19-</b>				<b>SUV (Compact SUV-J Segment)</b>			
GLB 180 (247.684) (M 282.914)	Gasolina	FWD	1332	100	136	04.20-	*
GLB 200 (247.687) (M 282.914)	Gasolina	FWD	1332	120	163	08.19-	*
GLB 200 4-matic (247.688) (M 282.914)	Gasolina	4WD	1332	120	163	12.19-03.23	*
GLB 180 Mild-Hybrid (247.684)	Gasol./el éc.	FWD	1332	100	136	03.23-	*
GLB 200 Mild-Hybrid (247.687)	Gasol./el éc.	FWD	1332	120	163	03.23-	*
GLB 220 Mild-Hybrid 4-matic (247.645)	Gasol./el éc.	4WD	1991	140	190	03.23-	*
GLB 180 d (247.610) (OM 654.920)	Diesel	FWD	1950	85	116	08.19-	*
GLB 200 d (247.612) (OM 654.920)	Diesel	FWD	1950	110	150	08.19-	*
GLB 200 d 4-matic (247.613) (OM 654.920)	Diesel	4WD	1950	110	150	08.19-	*
GLB 220 d (247.614) (OM 654.920)	Diesel	FWD	1950	140	190	12.19-	*
GLB 220 d 4-matic (247.615) (OM 654.920)	Diesel	4WD	1950	140	190	08.19-	*
<b>MERCEDES-BENZ (BBDC)</b>							
<b>A-Class (W177) 11.18-</b>				<b>Sedán (Compact car-C Segment)</b>			
1.3 A180 L (177.984)	Gasolina	4WD	1332	100	136	11.18-	*
1.3 A200 L (177.987)	Gasolina	4WD	1332	120	163	11.18-	*
A 220 L 4-matic (177.045)	Gasolina	4WD	1991	140	190	07.19-	*
<b>GLA-Class II (H247) 07.20-</b>				<b>SUV (Compact SUV-J Segment)</b>			
GLA 180 (247.784) (M 282.914)	Gasolina	FWD	1332	100	136	09.20-	*
GLA 200 (247.787) (M 282.914)	Gasolina	FWD	1332	120	163	07.20-	*
GLA 200 4-matic (247.788) (M 282.914)	Gasolina	4WD	1332	120	163	09.20-	*
<b>GLB (X247) 11.19-</b>				<b>Closed SUV (Compact SUV-J Segment)</b>			
180 (247.684)	Gasolina	FWD	1332	100	136	04.20-	*
200 (247.687)	Gasolina	FWD	1332	120	163	11.19-	*