

# LISTA DE APLICACIONES - BUYERS GUIDE

## RB2351



8 424073 189356

Qty: 300

Weight: 2.415

O.E.M.	MAKE
000 420 53 03	MERCEDES-BENZ
000 420 55 03	MERCEDES-BENZ
000 420 71 00	MERCEDES-BENZ
000 420 73 00	MERCEDES-BENZ

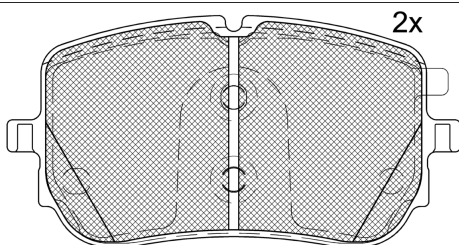

2x

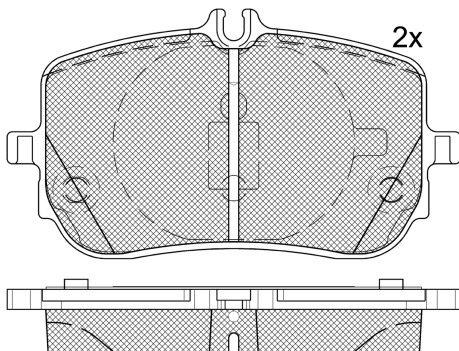
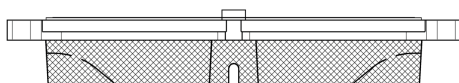

2x



1-Ref. 640252 E

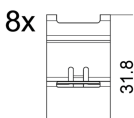

1-Ref. 690518 E

4x

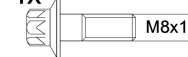

2-Ref. 690327 E

## RB2351



90R-02A0111/5372



Chassis Brake Int. (Bosch)

135.3x69x19.7

135.3x74.5x19.7

WVA

22942

22943

FMSI

D2206-9446

Sin Filas



Trac.	CC	Kw	CV
-------	----	----	----



Front / Rear

### MERCEDES-BENZ

#### A-Class IV (W177) 03.18-

[CAMBIADO]:Fastback (Compact car-C Segment)

A 220 (177.044) (M 260.920)	Gasolina	FWD	1991	140	190	07.18-	*
A 220 4-matic (177.045) (M 260.920)	Gasolina	4WD	1991	140	190	07.18-10.19	*
A 220 Mild-Hybrid 4-matic (177.145)	Gasol./el éc.	4WD	1991	140	190	10.22-	*
A 220 d (177.014) (OM 654.920)	Diesel	FWD	1950	140	190	11.18-	*
A 220 d 4-matic (177.015) (OM 654.920)	Diesel	4WD	1950	140	190	10.19-	*

#### A-Class IV (V177) 09.18-

Sedán (Compact car-C Segment)

A 220 (177.144) (M 260.920)	Gasolina	FWD	1991	140	190	01.19-	*
A 220 4-matic (177.145) (M 260.920)	Gasolina	4WD	1991	140	190	09.18-	*
A 220 Mild-Hybrid 4-matic (177.145)	Gasol./el éc.	4WD	1991	140	190	10.22-	*
A 220 d (177.114) (OM 654.920)	Diesel	FWD	1950	140	190	08.19-	*
A 220 d 4-matic (177.115) (OM 654.920)	Diesel	4WD	1950	140	190	10.19-	*

#### B-Class III Sports Tourer (W247) 12.18-

[CAMBIADO]:Fastback (Compact MPV-M1 Segment)

B 220 (247.044) (M 260.920)	Gasolina	FWD	1991	140	190	04.19-	*
B 220 4-matic (247.045) (M 260.920)	Gasolina	4WD	1991	140	190	01.19-	*
B 220 Mild-Hybrid 4-matic (247.045)	Gasol./el éc.	4WD	1991	140	190	10.22-	*
B 220 d (247.014) (OM 654.920)	Diesel	FWD	1950	140	190	12.18-	*
B 220 d 4-matic (247.015) (OM 654.920)	Diesel	4WD	1950	140	190	10.19-	*

#### CLA-Class II (C118) 03.19-

Coupé (Compact executive car-D Segment)

CLA 220 4-matic (118.345) (M 260.920)	Gasolina	4WD	1991	140	190	03.19-	*
---------------------------------------	----------	-----	------	-----	-----	--------	---

# LISTA DE APLICACIONES - BUYERS GUIDE

CLA 220 Mild-Hybrid 4-matic (118.345)	Gasol./el éc.	4WD	1991	140	190	03.23-	*
CLA 220 d (118.314) (OM 654.920)	Diesel	FWD	1950	140	190	04.19-	*
CLA 220 d 4-matic (118.315) (OM 654.920)	Diesel	4WD	1950	140	190	07.20-	*
<b>CLA-Class II Shooting Brake (X118) 06.19-</b>				<b>[CAMBIADO]:Break (Compact executive car-D Segment)</b>			
CLA 220 d (118.614) (OM 654.920)	Diesel	FWD	1950	140	190	06.19-	*
CLA 220 d 4-matic (118.615) (OM 654.920)	Diesel	4WD	1950	140	190	10.19-	*
<b>GLA-Class II (H247) 02.20-</b>				<b>SUV (Compact SUV-J Segment)</b>			
GLA 200 4-matic (247.788)	Gasolina	4WD	1332	110	150	01.22-	*
GLA 200 (247.787) (M 282.914)	Gasolina	FWD	1332	120	163	02.20-	*
GLA 200 4-matic (247.788) (M 282.914)	Gasolina	4WD	1332	120	163	10.20-	*
GLA 180 Mild-Hybrid	Gasol./el éc.	FWD	1332	100	136	03.23-	*
GLA 250 e (247.786) (M 282.914)	Gasol./el éc.	FWD	1332	118	160	06.20-	*
GLA 200 Mild-Hybrid (247.787)	Gasol./el éc.	FWD	1332	120	163	03.23-	*
GLA 250 e (247.785)	Gasol./el éc.	FWD	1332	160	218	03.23-	*
GLA 250 e (247.786) (M 282.914)	Gasol./el éc.	FWD	1332	160	218	06.20-	*
GLA 180 d (247.710) (OM 654.920)	Diesel	FWD	1950	85	116	03.20-	*
GLA 200 d (247.712) (OM 654.920)	Diesel	FWD	1950	110	150	02.20-	*
GLA 200 d 4-matic (247.713) (OM 654.920)	Diesel	4WD	1950	110	150	02.20-	*
<b>GLB-CLASS (X247) 07.19-</b>				<b>SUV (Compact SUV-J Segment)</b>			
GLB 180 (247.684) (M 282.914)	Gasolina	FWD	1332	100	136	04.20-	*
GLB 200 (247.687) (M 282.914)	Gasolina	FWD	1332	120	163	08.19-	*
GLB 200 4-matic (247.688) (M 282.914)	Gasolina	4WD	1332	120	163	12.19-03.23	*
GLB 180 Mild-Hybrid (247.684)	Gasol./el éc.	FWD	1332	100	136	03.23-	*
GLB 200 Mild-Hybrid (247.687)	Gasol./el éc.	FWD	1332	120	163	03.23-	*
GLB 180 d (247.610) (OM 654.920)	Diesel	FWD	1950	85	116	08.19-	*
<b>MERCEDES-BENZ (BBDC)</b>							
<b>A-Class (W177) 11.18-</b>				<b>Sedán (Compact car-C Segment)</b>			
A 220 L 4-matic (177.045)	Gasolina	4WD	1991	140	190	07.19-	*
<b>GLA-Class II (H247) 07.20-</b>				<b>SUV (Compact SUV-J Segment)</b>			
GLA 200 (247.787) (M 282.914)	Gasolina	FWD	1332	120	163	07.20-	*
GLA 200 4-matic (247.788) (M 282.914)	Gasolina	4WD	1332	120	163	09.20-	*
<b>GLB (X247) 11.19-</b>				<b>Closed SUV (Compact SUV-J Segment)</b>			
180 (247.684)	Gasolina	FWD	1332	100	136	04.20-	*
200 (247.687)	Gasolina	FWD	1332	120	163	11.19-	*