

# LISTA DE APLICACIONES - BUYERS GUIDE

## RB2306



8 424073 181800

Qty: 300

Weight: 2.220

| O.E.M.          | MAKE    |
|-----------------|---------|
| 58101-D4A80     | KIA     |
| 58101-G8A30     | HYUNDAI |
| 58101-I3A00     | HYUNDAI |
| 58101-K9A10     | HYUNDAI |
| 58101-S0A00     | HYUNDAI |
| 58101-S0A10     | HYUNDAI |
| 58101-S0A10 SK1 | HYUNDAI |

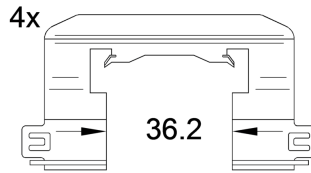
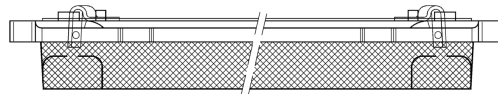
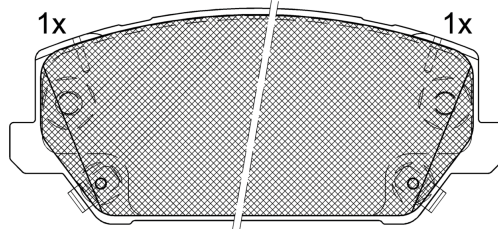
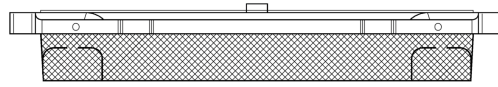
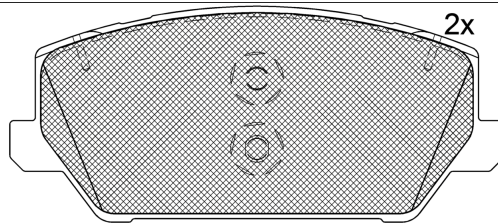

1-Ref. 690458 E

## RB2306



90R-02A0111/5074



Galfer

140.6x61.4x20

| WVA   |
|-------|
| 22855 |
| 22856 |
| 22857 |

| FMSI       |
|------------|
| D2211-9451 |

Sin Filas



Trac.

CC

Kw

CV



Front / Rear

### HONDA (GAC)

#### BREEZE (RY\_) 11.19-

SUV ()

|             |               |     |      |     |     |        |   |
|-------------|---------------|-----|------|-----|-----|--------|---|
| 240T        | Gasolina      | FWD | 1498 | 142 | 193 | 11.19- | * |
| 240T AWD    | Gasolina      | 4WD | 1498 | 142 | 193 | 11.19- | * |
| HEV (LFB11) | Gasol./el éc. | FWD | 1993 | 107 | 145 | 11.19- | * |
| HEV (LFB11) | Gasol./el éc. | FWD | 1993 | 158 | 215 | 11.19- | * |

### HYUNDAI

#### GRANDEUR VI / AZERA VI (IG) 11.16-

Sedán (Executive car-E Segment)

|                |          |     |      |     |     |        |   |
|----------------|----------|-----|------|-----|-----|--------|---|
| 2.4 GDI (G4KJ) | Gasolina | FWD | 2359 | 140 | 190 | 11.16- | * |
| 3.0 MPI (G6DE) | Gasolina | FWD | 2999 | 184 | 250 | 10.17- | * |
| 3.0 GDi (G6DL) | Gasolina | FWD | 2999 | 192 | 261 | 11.16- | * |
| 3.3 GDI        | Gasolina | FWD | 3342 | 213 | 290 | 11.16- | * |
| 3.5 (G6DC)     | Gasolina | FWD | 3470 | 213 | 290 | 10.17- | * |

#### i30 III (PDE, PD, PDEN) 11.16-

[CAMBIADO]:Fastback (Compact car-C Segment)

|              |          |     |      |     |     |             |   |
|--------------|----------|-----|------|-----|-----|-------------|---|
| 2.0 N (G4KH) | Gasolina | FWD | 1998 | 184 | 250 | 07.17-      | * |
| 2.0 N (G4KH) | Gasolina | FWD | 1998 | 184 | 250 | 11.17-      | * |
| 2.0 N (G4KH) | Gasolina | FWD | 1998 | 202 | 275 | 07.17-      | * |
| 2.0 N (G4KH) | Gasolina | FWD | 1998 | 202 | 275 | 11.17-09.20 | * |
| 2.0 N        | Gasolina | FWD | 1998 | 206 | 280 | 03.21-      | * |
| 2.0 N        | Gasolina | FWD | 1998 | 206 | 280 | 03.21-      | * |
| 2.0          | Gasolina | FWD | 1999 | 120 | 163 | 11.16-      | * |

#### KONA (OS, OSE, OSI) 06.17-

SUV (Subcompact SUV-B Segment)

|       |          |     |      |     |     |             |   |
|-------|----------|-----|------|-----|-----|-------------|---|
| 2.0 N | Gasolina | FWD | 1998 | 206 | 280 | 07.21-03.23 | * |
|-------|----------|-----|------|-----|-----|-------------|---|

# LISTA DE APLICACIONES - BUYERS GUIDE

| VELOSTER II (JS, JSN) 01.18-           |               |     |      | Coupé (Supermini car-B Segment)            |     |             |   |
|--|---------------|-----|------|--|-----|-------------|---|
| 1.4 T-GDI                              | Gasolina      | FWD | 1353 | 103  | 140 | 01.18-      | * |
| KIA                                    |               |     |      |  |     |             |   |
| OPTIMA IV / K5 (JF) 09.15-             |               |     |      | Sedán (Executive car-E Segment)            |     |             |   |
| 2.0 T-GDI (G4KH)                       | Gasolina      | FWD | 1998 | 175  | 238 | 06.18-12.19 | * |
| 2.0 T-GDI (G4KH)                       | Gasolina      | FWD | 1998 | 180  | 245 | 09.15-12.19 | * |
| OPTIMA IV / K5 Sport Wagon (JF) 09.16- |               |     |      | [CAMBIADO]:Break (Executive car-E Segment) |     |             |   |
| 2.0 T-GDi GT (G4KH)                    | Gasolina      | FWD | 1998 | 175  | 238 | 01.18-12.19 | * |
| 2.0 T-GDI (G4KH)                       | Gasolina      | FWD | 1998 | 180  | 245 | 09.16-12.19 | * |
| 2.0 Gdi Hybrid (G4NG)                  | Gasol./el éc. | FWD | 1999 | 115  | 156 | 04.17-      | * |