

LISTA DE APLICACIONES - BUYERS GUIDE

RB2072-200



8 424073 137975

Qty: 300

Weight: 1.330

O.E.M.	MAKE
006 420 35 20	MERCEDES-BENZ
006 420 63 20	MERCEDES-BENZ
007 420 86 20	MERCEDES-BENZ

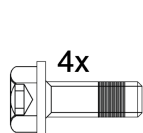
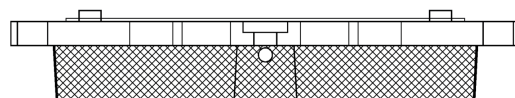
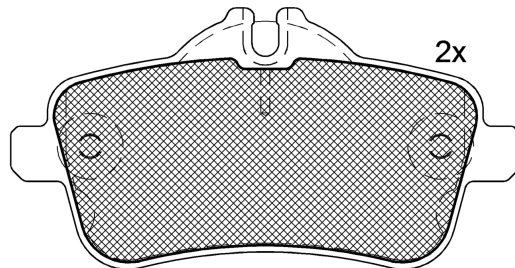
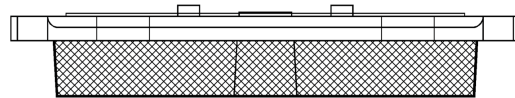
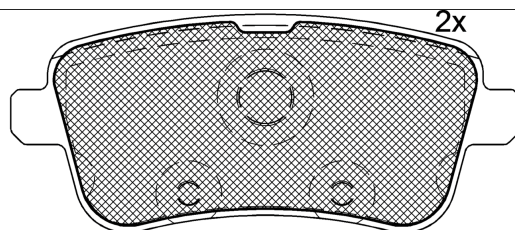

1-Ref. 690173 E

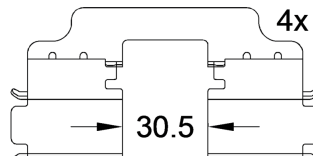

1-Ref. 690302 E

RB2072-200



90R-02A0111/3452



Trw

116.3x49.8x16.5

116.3x59.6x16.5

WVA
25215
25216

FMSI
D1630-8880

Sin Filas



Trac.	CC	Kw	CV
-------	----	----	----



Front / Rear

MERCEDES-BENZ

GL-Class II (X166) 07.12-

					SUV (Luxury Crossover SUV-J Segment)				
GL 400 4-matic (166.856) (M 276.821)		Gasolina	4WD	2996	245	333	08.13-10.15		*
GL 450 4-matic (166.872)		Gasolina	4WD	4663	270	367	07.12-10.15		*
GL 500 4-matic (166.873) (M 278.928)		Gasolina	4WD	4663	300	408	07.14-10.15		*
GL 500 4-matic (166.873) (M 278.928)		Gasolina	4WD	4663	320	435	07.12-10.15		*
GL 63 AMG 4-matic (166.874) (M 157.982)		Gasolina	4WD	5461	400	544	07.12-10.15		*
GL 63 AMG 4-matic (166.874) (M 157.982)		Gasolina	4WD	5461	410	558	07.12-10.15		*
GL 350 CDI / BlueTEC 4-matic (166.824) (OM 642.826)		Diesel	4WD	2987	183	249	07.12-10.15		*
GL 350 CDI / BlueTEC 4-matic (166.824) (OM 642.826)		Diesel	4WD	2987	190	258	07.12-10.15		*

GLE-Class (C292) 03.15-

					SUV (Executive SUV-J Segment)				
400 4-matic (292.356) (M 276.821)		Gasolina	4WD	2996	245	333	03.15-10.19		*
400 4-matic (292.356) (M 276.825)		Gasolina	4WD	2996	245	333	03.15-10.19		*
450 AMG 4-matic (166.064) (M 276.821)		Gasolina	4WD	2996	270	367	10.15-10.18		*
450 AMG 4-matic (292.364) (M 276.821)		Gasolina	4WD	2996	270	367	03.15-10.19		*
AMG 43 4-matic (166.064) (M 276.821)		Gasolina	4WD	2996	270	367	05.16-10.18		*
AMG 43 4-matic (292.364) (M 276.821)		Gasolina	4WD	2996	270	367	05.16-10.19		*
AMG 43 4-matic (166.064) (M 276.821)		Gasolina	4WD	2996	287	390	06.17-10.18		*
AMG 43 4-matic (292.364) (M 276.821)		Gasolina	4WD	2996	287	390	06.17-10.19		*
500 4-matic (292.373) (M 278.928)		Gasolina	4WD	4663	335	456	10.15-10.19		*
AMG 63 4-matic (166.074) (M 157.982)		Gasolina	4WD	5461	386	525	04.15-05.17		*
AMG 63 4-matic (166.074) (M 157.982)		Gasolina	4WD	5461	410	557	04.15-10.18		*
AMG 63 4-matic (292.374) (M 157.982)		Gasolina	4WD	5461	410	557	03.15-10.19		*
AMG 63 S 4-matic (166.075) (M 157.982)		Gasolina	4WD	5461	430	585	04.15-10.18		*

LISTA DE APLICACIONES - BUYERS GUIDE

AMG 63 S 4-matic (292.375) (M 157.982)	Gasolina	4WD	5461	430	585	03.15-10.19	*
350 d 4-matic (292.324)	Diesel	4WD	2987	179	243	03.16-10.19	*
350 d 4-matic (292.324) (OM 642.826)	Diesel	4WD	2987	183	249	01.17-10.19	*
350 d 4-matic (292.323, 292.324) (OM 642.824)	Diesel	4WD	2987	190	258	03.15-10.19	*
350 d 4-matic (292.323, 292.324) (OM 642.826)	Diesel	4WD	2987	190	258	03.15-10.19	*
GLS-Class II (X166) 11.15-				SUV (Luxury Crossover SUV-J Segment)			
400 4-matic (166.856) (M 276.821)	Gasolina	4WD	2996	245	333	11.15-04.19	*
450 (166.864)	Gasolina	FWD	2996	270	367	06.16-	*
500 4-matic (166.873) (M 278.928)	Gasolina	4WD	4663	335	456	11.15-04.19	*
AMG 63 4-matic (166.875) (M 157.982)	Gasolina	4WD	5461	430	585	11.15-04.19	*
350 d 4-matic (166.824) (OM 642.826)	Diesel	4WD	2987	183	249	01.17-04.19	*
350 d 4-matic (166.824) (OM 642.826)	Diesel	4WD	2987	190	258	11.15-04.19	*
M-Class III (W166) 06.11-				SUV (Executive SUV-J Segment)			
ML 63 AMG 4-matic (166.074) (M 157.982)	Gasolina	4WD	5461	386	525	11.11-02.15	*
ML 63 AMG 4-matic (166.074) (M 157.982)	Gasolina	4WD	5461	410	558	11.11-02.15	*