

LISTA DE APLICACIONES - BUYERS GUIDE

RB1834



8 424073 135186

Qty: 300

Weight: 1.710

O.E.M.	MAKE
41060-JD00A	NISSAN
55810-57L00	SUZUKI
55810-57L50	SUZUKI
55810-57L51	SUZUKI
86 60 002 091	RENAULT
86 60 004 550	RENAULT
D1060-3UB0A	NISSAN
D1060-9DF0A	NISSAN
D1060-9N00A	NISSAN
D1060-9N50A	NISSAN
D1060-ET01A	NISSAN
D1060-JD00A	NISSAN
D1060-JD00J	NISSAN
D1060-JD0VA	NISSAN
D1060-JE00A	NISSAN
D1080-JE00A	NISSAN
D1083-JE00A	NISSAN
D108M-JE00J	NISSAN
D1M60-9N00A	NISSAN
D1M60-JE00A	NISSAN

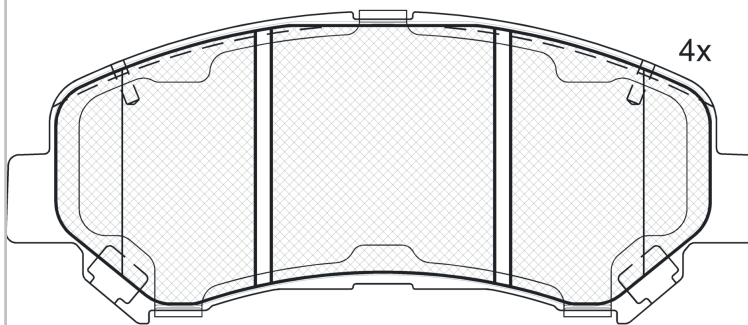

Loose Shims

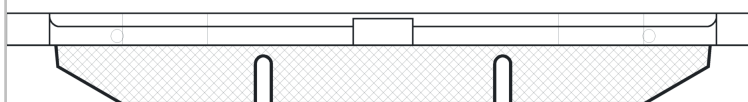

1 - Ref. 610267 E

RB1834



90R-01111/2248

Akebono



141.9x58.7x17.6

WVA

24632

25202

FMSI

D1338-8449

D1374-8449

Sin Filas



Trac.	CC	Kw	CV
-------	----	----	----



Front / Rear

HAIMA (FAW)

8S 07.19-

SUV ()

1.6 (HMA GA16-YF)	Gasolina	FWD	1594	143	194	07.19-	*
-------------------	----------	-----	------	-----	-----	--------	---

S5 II 07.18-

SUV ()

230T (HMA GN15-TF)	Gasolina	FWD	1497	120	163	07.18-	*
160	Gasolina	FWD	1591	90	122	07.18-	*

MARUTI SUZUKI

KIZASHI (FR) 10.10-

Sedán (Executive car-E Segment)

2.4	Gasolina	FWD	2393	131	178	02.11-	*
2.4	Gasolina	FWD	2393	136	185	10.10-	*
2.4	Gasolina	FWD	2393	136	185	10.10-	*

NISSAN

JUKE (F15) 06.10-

Furgoneta/SUV (Mini SUV-J Segment)

CVTC	Gasolina	FWD	1598	86	117	03.13-12.19	*
1.6	Gasolina	FWD	1618	140	190	03.13-12.19	*
dCi	Diesel	FWD	1461	81	110	06.10-12.19	*

JUKE (F15) 06.10-

SUV (Mini SUV-J Segment)

1.6 (HR16DE)	Gasolina	FWD	1598	69	94	05.13-12.19	*
1.6 (HR16DE)	Gasolina	FWD	1598	86	117	06.10-12.19	*
1.6 DIG-T (MR16DDT)	Gasolina	FWD	1618	140	190	06.10-12.19	*
1.6 DIG-T 4x4 (MR16DDT)	Gasolina	4WD	1618	140	190	06.10-12.19	*
1.6 DIG-T	Gasolina	FWD	1618	147	200	11.12-	*
1.6 DIG-T NISMO (MR16DDT)	Gasolina	FWD	1618	147	200	11.12-12.19	*

LISTA DE APLICACIONES - BUYERS GUIDE

1.6 DIG-T NISMO 4x4 (MR16DDT)	Gasolina	4WD	1618	147	200	11.12-12.19	*
1.6 DIG-T NISMO RS	Gasolina	FWD	1618	157	214	11.15-12.19	*
1.6 DIG-T NISMO RS 4x4 (MR16DDT)	Gasolina	4WD	1618	157	214	08.14-12.19	*
1.6 DIG-T NISMO RS (MR16DDT)	Gasolina	FWD	1618	160	218	08.14-12.19	*
1.6 DIG-T NISMO RS	Gasolina	FWD	1618	160	218	11.15-	*
1.5 dCi (K9K 410)	Diesel	FWD	1461	81	110	06.10-12.19	*
1.5 dCi (K9K 636)	Diesel	FWD	1461	81	110	06.10-12.19	*
1.5 dCi (K9K 646)	Diesel	FWD	1461	81	110	06.10-12.19	*
1.5 dCi (K9K 896)	Diesel	FWD	1461	81	110	06.10-12.19	*
MAXIMA VII (A35) 09.08-				Sedán (Executive car-E Segment)			
3.0	Gasolina	FWD	2988	140	190	06.09-	*
3.5 (VQ35DE)	Gasolina	FWD	3498	216	294	09.08-	*
MAXIMA VIII (A36) 05.15-				Sedán (Executive car-E Segment)			
3.5 L	Gasolina	FWD	3500	224	300	05.15-	*
QASHQAI / QASHQAI +2 I / DUALIS (J10, NJ10) 11.06-01.15				SUV (Compact SUV-J Segment)			
1.6	Gasolina	FWD	1598	81	110	02.07-12.13	*
1.6 (HR16DE)	Gasolina	FWD	1598	84	114	02.07-12.13	*
1.6 (HR16DE)	Gasolina	FWD	1598	86	117	11.10-12.13	*
2.0 (MR20DE)	Gasolina	FWD	1997	102	139	02.07-12.13	*
2.0 Alas 4 ruedas (MR20DE)	Gasolina	4WD	1997	102	139	02.07-12.13	*
2.0	Gasolina	FWD	1997	103	140	02.07-	*
2.0 (MR20DE)	Gasolina	FWD	1997	103	140	01.10-04.14	*
2.0 Alas 4 ruedas	Gasolina	FWD	1997	103	140	02.07-	*
2.0 (MR20DE)	Gasolina	FWD	1997	104	141	02.07-12.13	*
2.0 Alas 4 ruedas (MR20DE)	Gasolina	4WD	1997	104	141	02.07-12.13	*
1.6 LPG (HR16DE)	Gasol./Gas (LPG)	FWD	1598	86	117	11.10-12.13	*
1.5 dCi (K9K 282)	Diesel	FWD	1461	76	103	08.08-01.10	*
1.5 dCi (K9K 292)	Diesel	FWD	1461	76	103	08.08-01.10	*
1.5 dCi (K9K 282)	Diesel	FWD	1461	78	106	11.06-11.13	*
1.5 dCi (K9K 292)	Diesel	FWD	1461	78	106	11.06-11.13	*
1.5 dCi (K9K 430)	Diesel	FWD	1461	81	110	01.10-12.13	*
1.6 dCi (R9M)	Diesel	FWD	1598	96	130	10.11-12.13	*
1.6 dCi A las 4 ruedas (R9M)	Diesel	4WD	1598	96	130	10.11-12.13	*
2.0 dCi (M1D)	Diesel	FWD	1995	110	150	02.07-12.13	*
2.0 dCi (M9R)	Diesel	FWD	1995	110	150	02.07-12.13	*
2.0 dCi A las 4 ruedas (M1D)	Diesel	4WD	1995	110	150	02.07-12.13	*
2.0 dCi A las 4 ruedas (M9R)	Diesel	4WD	1995	110	150	02.07-12.13	*
QASHQAI / QASHQAI +2 I VAN (J10) 12.06-04.14				Furgoneta/SUV (Compact SUV-J Segment)			
1.6 CVTC	Gasolina	FWD	1598	86	117	03.13-04.14	*
2.0	Gasolina	FWD	1997	104	141	03.13-04.14	*
2.0 Alas 4 ruedas	Gasolina	4WD	1997	104	141	03.13-04.14	*
1.5 dCi	Diesel	FWD	1461	81	110	03.13-04.14	*
1.6 dCi	Diesel	FWD	1598	96	131	03.13-04.14	*
1.6 dCi A las 4 ruedas	Diesel	4WD	1598	96	131	03.13-04.14	*
2.0 dCi A las 4 ruedas	Diesel	4WD	1995	110	150	03.13-04.14	*
ROGUE 01.07-12.15				SUV (Compact SUV-J Segment)			
2.5	Gasolina	FWD	2488	124	169	01.10-11.13	*
2.5 AWD	Gasolina	4WD	2488	124	169	01.10-11.13	*
2.5	Gasolina	FWD	2488	125	170	01.10-11.13	*

LISTA DE APLICACIONES - BUYERS GUIDE

2.5 AWD (QR25DE)	Gasolina	4WD	2488	125	170	01.10-11.13	*
2.5 (QR25DE)	Gasolina	FWD	2488	127	173	01.07-12.13	*
2.5 AWD (QR25DE)	Gasolina	4WD	2488	127	173	01.07-12.13	*
TEANA II / MAXIMA (J32) 01.07-				Sedán (Executive car-E Segment)			
2.3	Gasolina	FWD	2349	127	173	07.08-09.13	*
2.5 (VQ25DE)	Gasolina	FWD	2496	134	182	07.08-09.13	*
3.5 (VQ35DE)	Gasolina	FWD	3498	183	249	07.08-09.13	*
X-TRAIL II (T31) 03.07-02.14				Furgoneta/SUV (Compact SUV-J Segment)			
dCi	Diesel	FWD	1995	110	150	01.11-02.14	*
dCi 4x4	Diesel	4WD	1995	110	150	01.13-02.14	*
dCi 4x4	Diesel	4WD	1995	127	173	03.13-02.14	*
X-TRAIL II (T31) 03.07-12.18				SUV (Compact SUV-J Segment)			
2.0	Gasolina	FWD	1997	101	137	09.12-02.14	*
2.0 4x4 (MR20DE)	Gasolina	4WD	1997	101	137	06.07-11.13	*
2.0 (MR20DE)	Gasolina	FWD	1997	102	139	06.08-02.14	*
2.0 4x4 (MR20DE)	Gasolina	4WD	1997	104	141	06.07-11.13	*
2.0 FWD (MR20DE)	Gasolina	FWD	1997	104	141	03.07-11.13	*
2.0 4x4 (MR20DE)	Gasolina	4WD	1998	103	140	06.08-11.13	*
2.0 FWD (MR20DE)	Gasolina	FWD	1998	103	140	06.08-11.13	*
2.5 4x4	Gasolina	4WD	2488	122	166	01.08-11.13	*
2.5	Gasolina	FWD	2488	124	169	09.07-11.13	*
2.5 4x4 (QR25DE)	Gasolina	4WD	2488	124	169	06.07-11.13	*
2.5	Gasolina	FWD	2488	125	170	09.07-07.14	*
2.5 4x4 (QR25DE)	Gasolina	4WD	2488	132	180	09.07-07.14	*
2.0 dCi (M9R)	Diesel	FWD	1995	110	150	06.07-11.13	*
2.0 dCi 4x4 (M9R)	Diesel	4WD	1995	110	150	06.07-11.13	*
2.0 dCi 4x4 (M9R 760)	Diesel	4WD	1995	127	173	06.07-11.13	*
2.0 dCi 4x4 (M9R 760)	Diesel	4WD	1995	130	177	10.09-11.13	*
NISSAN (DFAC)							
QASCHQAI (J10) 12.07-				SUV (Compact SUV-J Segment)			
1.6	Gasolina	FWD	1598	89	121	01.11-	*
2.0	Gasolina	FWD	1997	106	144	01.11-	*
SUZUKI							
KIZASHI (FR) 10.10-				Sedán (Executive car-E Segment)			
2.4 (A6B424) (J24B)	Gasolina	FWD	2393	131	178	10.10-	*
2.4 4x4 (A6B424) (J24B)	Gasolina	4WD	2393	131	178	10.10-	*
2.4	Gasolina	FWD	2393	134	182	10.10-	*
2.4 LPG 4x4 (A6B42) (J24B)	Gasol./Gas (LPG)	4WD	2393	131	178	01.14-12.14	*