

LISTA DE APLICACIONES - BUYERS GUIDE

RB1253-067



8 424073 128218

Qty: 660

Weight: 5.515

O.E.M.	MAKE
12182145	MAN
12999577	MAN
12999667	MAN
12999743	MAN
143 6901	DAF
190 6467	IVECO
2012160	DAF
24070005	MAN
2611-12999703VT	MACK
5001 866 951	RENAULT TRUCKS
5010 848 607	RENAULT TRUCKS
7421493598	RENAULT TRUCKS
81 50820 5011	MAN
81 50820 5022	MAN
81 50820 5023	MAN
81 50820 5024	MAN
81 50820 5025	MAN
81 50820 5029	MAN
81 50820 5030	MAN
81 50820 6006	MAN
81 50820 6007	MAN
81 50820 6020	MAN
81 50820 6021	MAN
81 50820 6042	MAN

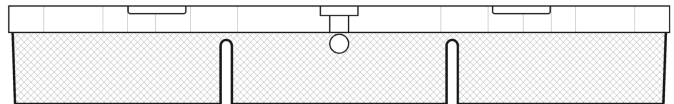
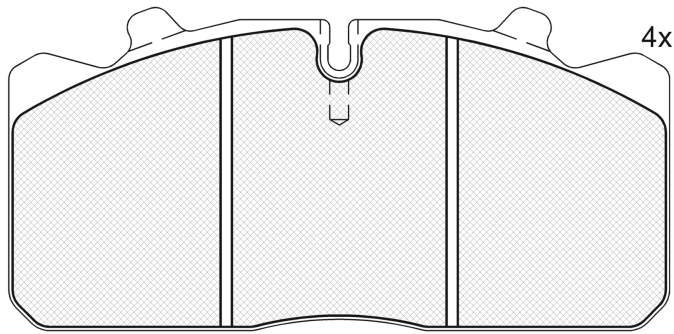

151253-067

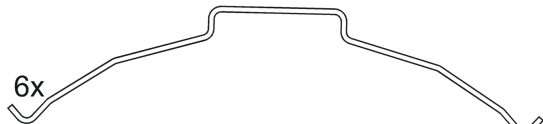

1 - Ref. 690061 E

RB1253-067



90R-01178/860



Perrot-Wabco PAN 17

175.4x86.2x26

WVA
29088
29091

FMSI
D1518-8727

Sin Filas



Trac.	CC	Kw	CV
-------	----	----	----



Front / Rear

DAF

LF 45 01.01-

FA 45.160 HYBRID (FR 118 S1)	Bicombustible	4461	118	160	05.06-	Caja/Chasis
						* *

LF 45 01.01-

FA 45.130 (BE 99 C)	Diesel	3920	99	135	03.01-06.06	Caja/Chasis
FA 45.130 (BE 99 C)	Diesel	3920	99	135	03.01-06.06	* *
FA 45.130 (BE 99 C)	Diesel	3920	99	135	03.01-06.06	* *
FA 45.150 (BE 110 C)	Diesel	3920	110	150	01.01-	* *
FA 45.150 (BE 110 C)	Diesel	3920	110	150	01.01-	* *
FA 45.150 (BE 110 C)	Diesel	3920	110	150	01.01-	* *
FA 45.170 (BE 123 C)	Diesel	3920	123	167	01.01-	* *
FA 45.170 (BE 123 C)	Diesel	3920	123	167	01.01-	* *
FA 45.170 (BE 123 C)	Diesel	3920	123	167	01.01-	* *
FA 45.140 (FR 103 S1)	Diesel	4461	103	140	05.06-	* *
FA 45.140 (FR 103 S1)	Diesel	4461	103	140	05.06-	* *
FA 45.140 (FR 103 S1)	Diesel	4461	103	140	05.06-	* *
FA 45.160 (FR 118 S1)	Diesel	4461	118	160	05.06-	* *
FA 45.160 (FR 118 S1)	Diesel	4461	118	160	05.06-	* *
FA 45.160 (FR 118 S1)	Diesel	4461	118	160	05.06-	* *
FA 45.180 (FR 136 S1)	Diesel	4461	136	185	05.06-	* *
FA 45.180 (FR 136 S1)	Diesel	4461	136	185	05.06-	* *
FA 45.180 (FR 136 S1)	Diesel	4461	136	184	05.06-	* *
FA 45.180 (FR 136 S1)	Diesel	4461	136	185	05.06-	* *
FA 45.210 (FR 152)	Diesel	4461	152	207	01.09-	* *

LISTA DE APLICACIONES - BUYERS GUIDE

FA 45.210 (FR 152)	Diesel		4461	152	207	01.09-	*	*
FA 45.180 (CE 136 C)	Diesel		5880	136	185	01.01-	*	*
FA 45.180 (CE 136 C)	Diesel		5880	136	185	01.01-	*	*
FA 45.180 (CE 136 C)	Diesel		5880	136	185	01.01-	*	*
FA 45.220 (CE 162 C)	Diesel		5880	162	220	01.01-	*	*
FA 45.220 (CE 162 C)	Diesel		5880	162	220	01.01-	*	*
FA 45.220 (CE 162 C)	Diesel		5880	162	220	01.01-	*	*
FA 45.220 (GR 165 S1)	Diesel		6691	165	224	05.06-	*	*
FA 45.220 (GR 165 S1)	Diesel		6691	165	224	05.06-	*	*
FA 45.220 (GR 165 S1)	Diesel		6691	165	224	05.06-	*	*
FA 45.250 (GR 184 S1)	Diesel		6691	184	250	03.06-	*	*
FA 45.250 (GR 184 S1)	Diesel		6691	184	250	03.06-	*	*
LF 45 01.01-				Camión volquete				
FA 45.160	Diesel		4461	118	160	05.06-	*	*
FA 45.180	Diesel		4461	136	185	05.06-	*	*
FA 45.210 (FR 152)	Diesel		4461	152	207	01.09-	*	*
IVECO								
10.00-07.07				Veh. Municipal				
120 E 22 tector (F4AE3681B)	Diesel		5883	160	218	09.06-07.07	*	*
EuroCargo I-III 01.91-09.15				Caja/Chasis				
120 EL 17, 120 EL 17 P tector, 120 E 18, 120 EL 18 tector (F4AE0481A)	Diesel		3922	125	170	09.00-09.15	*	*
120 EL 17, 120 EL 17 P tector, 120 E 18, 120 EL 18 tector (F4AE3481A)	Diesel		3922	125	170	09.00-09.15	*	*
120 EL 21, 120 EL 21 P tector, 120 E 22, 120 EL 22 tector (F4AE0681C)	Diesel		5883	154	209	09.00-09.15	*	*
120 EL 21, 120 EL 21 P tector, 120 E 22, 120 EL 22 tector (F4AE0681D)	Diesel		5883	154	209	09.00-09.15	*	*
120 EL 21, 120 EL 21 P tector, 120 E 22, 120 EL 22 tector (F4AE3681B)	Diesel		5883	154	209	09.00-09.15	*	*
MAN								
L2000 06.93-				Bus				
10.150 FOC (D 0824 LFO)	Diesel		4580	114	155	02.95-01.96	*	*
8.150 FOC,8.150 FOCL (D 0824 LFO)	Diesel		4580	114	155	02.95-	*	*
10.220 FOC,10.220 FOCL (D 0826 LFL03)	Diesel		6871	162	220	02.95-	*	*
8.220 FOC,8.220 FOCL (D 0826 LFL03)	Diesel		6871	162	220	04.95-	*	*
L2000 06.93-				Cabeza tractora				
10.145 LLS, LLRS (LE140C) (D 0834 LFL 02)	Diesel		4580	103	140	09.00-	*	*
8.145 LLS, LLRS (LE140C) (D 0834 LFL 02)	Diesel		4580	103	140	09.00-	*	*
9.145 LLS, LLRS (LE140C) (D 0834 LFL 02)	Diesel		4580	103	140	09.00-	*	*
10.153 LLS (D 0824 LFL 01)	Diesel		4580	114	155	10.93-06.96	*	*
10.153 LLS (D 0824 LFL 05)	Diesel		4580	114	155	10.93-06.96	*	*
10.163 LLS, LLRS (D 0824 LFL 02)	Diesel		4580	114	155	05.94-	*	*
10.163 LLS, LLRS (D 0824 LFL 06)	Diesel		4580	114	155	05.94-	*	*
10.163 LLS, LLRS (D 0824 LFL 09)	Diesel		4580	114	155	05.94-	*	*
8.153 LLS (D 0824 LFL 01)	Diesel		4580	114	155	10.93-06.96	*	*
8.153 LLS (D 0824 LFL 05)	Diesel		4580	114	155	10.93-06.96	*	*
8.155 LLS, LLRS	Diesel		4580	114	155	02.04-	*	*
8.155 LLS, LLRS	Diesel		4580	114	155	02.04-	*	*
8.163 LLS, LLRS (D 0824 LFL 02)	Diesel		4580	114	155	05.94-	*	*
8.163 LLS, LLRS (D 0824 LFL 06)	Diesel		4580	114	155	05.94-	*	*
8.163 LLS, LLRS (D 0824 LFL 09)	Diesel		4580	114	155	05.94-	*	*

LISTA DE APLICACIONES - BUYERS GUIDE

8.163 LLS, LLRS	Diesel	4580	114	155	05.94-	*	*
9.155 LLS, LLRS	Diesel	4580	114	155	02.04-	*	*
9.163 LLS, LLRS (D 0824 LFL 02)	Diesel	4580	114	155	05.94-	*	*
9.163 LLS, LLRS (D 0824 LFL 06)	Diesel	4580	114	155	05.94-	*	*
9.163 LLS, LLRS (D 0824 LFL 09)	Diesel	4580	114	155	05.94-	*	*
10.185 LLS, LLRS (LE180C) (D 0834 LFL 03)	Diesel	4580	132	180	09.00-	*	*
8.185 LLS, LLRS (LE180C) (D 0834 LFL 03)	Diesel	4580	132	180	09.00-	*	*
9.185 LLS, LLRS (LE 180C) (D 0834 LFL 03)	Diesel	4580	132	180	09.00-	*	*
10.223 LLS (D 0826 LFL02)	Diesel	6871	162	220	10.93-06.96	*	*
10.223 LLS (D 0826 LFL06)	Diesel	6871	162	220	10.93-06.96	*	*
10.224 LLS, LLRS (D 0826 LFL03)	Diesel	6871	162	220	05.94-	*	*
10.225 LLS, LLRS (LE220C) (D 0836 LFL 02)	Diesel	6871	162	220	09.00-	*	*
8.223 LLS (D 0826 LFL02)	Diesel	6871	162	220	10.93-06.96	*	*
8.223 LLS (D 0826 LFL06)	Diesel	6871	162	220	10.93-06.96	*	*
8.224 LLS, LLRS (D 0826 LFL03)	Diesel	6871	162	220	05.94-	*	*
8.224 LLS, LLRS	Diesel	6871	162	220	05.94-	*	*
8.225 LLS, LLRS (LE220C) (D 0836 LFL 02)	Diesel	6871	162	220	09.00-	*	*
9.223 LLS (D 0826 LFL02)	Diesel	6871	162	220	10.93-06.96	*	*
9.223 LLS (D 0826 LFL06)	Diesel	6871	162	220	10.93-06.96	*	*
9.224 LLS, LLRS (D 0826 LFL03)	Diesel	6871	162	220	05.94-	*	*
9.225 LLS, LLRS (LE220C) (D 0836 LFL 02)	Diesel	6871	162	220	09.00-	*	*
L2000 06.93-					Caja/Chasis		
8.103 LC, 8.103 LLC (D 0824 FL 01)	Diesel	4580	75	102	10.93-06.96	*	*
8.113 LC, 8.113 LLC (D 0824 LFL 04)	Diesel	4580	81	110	08.95-	*	*
8.113 LC,8.113 LLC, LRC, LLRC(LE110C) (D 0824 LFL 08)	Diesel	4580	83	113	09.00-	*	*
10.145 LC,10.145 LLC, LRC, LLRC (LE140C) (D 0834 LFL 02)	Diesel	4580	103	140	09.00-	*	*
8.145, LA-LF LAE-LF	Diesel	4580	103	140	07.00-	*	*
8.145 LC, LLC, LLRC, LRC (LE140C) (D 0834 LFL 02)	Diesel	4580	103	140	09.00-	*	*
9.145 LC,9.145 LLC, LRC, LLRC (LE140C) (D 0834 LFL 02)	Diesel	4580	103	140	09.00-	*	*
8.163 LAEC (D 0824 LFL 07)	Diesel	4580	104	141	08.95-03.97	*	*
8.163 LC,8.163 LLC, LRC, LLRC, L-LF (D 0824 LFL 07)	Diesel	4580	104	141	08.95-	*	*
9.163 LC (D 0824 LFL 07)	Diesel	4580	104	141	08.95-03.97	*	*
10.153 LAEK (D 0824 LFL 01)	Diesel	4580	114	155	10.93-06.96	*	*
10.153 LAEK (D 0824 LFL 05)	Diesel	4580	114	155	10.93-06.96	*	*
10.153 LC,10.153 LLC (D 0824 LFL 01)	Diesel	4580	114	155	10.93-06.96	*	*
10.153 LC,10.153 LLC (D 0824 LFL 05)	Diesel	4580	114	155	10.93-06.96	*	*
10.155 LC, LLC, LLRC, LRC, LLRC	Diesel	4580	114	155	09.00-	*	*
10.163 LAC, LAEC, LARC, LAERC (D 0824 LFL 02)	Diesel	4580	114	155	05.94-	*	*
10.163 LAC, LAEC, LARC, LAERC (D 0824 LFL 06)	Diesel	4580	114	155	05.94-	*	*
10.163 LAC, LAEC, LARC, LAERC (D 0824 LFL 09)	Diesel	4580	114	155	05.94-	*	*
10.163 LC,10.163 LLC (D 0824 LFL 02)	Diesel	4580	114	155	05.94-	*	*
10.163 LC,10.163 LLC (D 0824 LFL 06)	Diesel	4580	114	155	05.94-	*	*
10.163 LC,10.163 LLC (D 0824 LFL 09)	Diesel	4580	114	155	05.94-	*	*
10.163 LC,10.163 LLC, LRC, LLRC (LE160C) (D 0824 LFL 09)	Diesel	4580	114	155	09.00-	*	*
8.153 LAEC (D 0824 LFL 01)	Diesel	4580	114	155	01.95-06.96	*	*
8.153 LAEC (D 0824 LFL 05)	Diesel	4580	114	155	01.95-06.96	*	*
8.153 LC,8.153 LLC (D 0824 LFL 01)	Diesel	4580	114	155	10.93-07.97	*	*
8.153 LC,8.153 LLC (D 0824 LFL 05)	Diesel	4580	114	155	10.93-07.97	*	*

LISTA DE APLICACIONES - BUYERS GUIDE

8.155 L, LR, LC, LLC, LRC, LLRC, L-LF	Diesel	4580	114	155	02.04-	*	*
8.155 LC, LLC, LRC, LLRC	Diesel	4580	114	155	02.04-	*	*
8.163 LAC, LAEC, LARC, LAERC, LA-LF, LAE-LF (D 0824 LFL 02)	Diesel	4580	114	155	01.95-	*	
8.163 LAC, LAEC, LARC, LAERC, LA-LF, LAE-LF (D 0824 LFL 06)	Diesel	4580	114	155	01.95-	*	
8.163 LAC, LAEC, LARC, LAERC, LA-LF, LAE-LF (D 0824 LFL 09)	Diesel	4580	114	155	01.95-	*	
8.163 LAC, LAEC, LARC, LAERC, LA-LF, LAE-LF	Diesel	4580	114	155	01.95-	*	*
8.163 LC,8.163 LLC (D 0824 LFL 02)	Diesel	4580	114	155	05.94-	*	*
8.163 LC,8.163 LLC (D 0824 LFL 06)	Diesel	4580	114	155	05.94-	*	*
8.163 LC,8.163 LLC (D 0824 LFL 09)	Diesel	4580	114	155	05.94-	*	*
8.163 LC, LLC, LLRC, LRC (LE160C) (D 0824 LFL 09)	Diesel	4580	114	155	09.00-	*	*
9.153 LC,9.153 LLC (D 0824 LFL 01)	Diesel	4580	114	155	10.93-06.96	*	*
9.153 LC,9.153 LLC (D 0824 LFL 05)	Diesel	4580	114	155	10.93-06.96	*	*
9.155 L, LC, LLC, LRC, LLRC	Diesel	4580	114	155	02.04-	*	*
9.163 LC,9.163 LLC, LRC, LLRC (D 0824 LFL 02)	Diesel	4580	114	155	05.94-	*	*
9.163 LC,9.163 LLC, LRC, LLRC (D 0824 LFL 06)	Diesel	4580	114	155	05.94-	*	*
9.163 LC,9.163 LLC, LRC, LLRC (D 0824 LFL 09)	Diesel	4580	114	155	05.94-	*	*
10.185 LAC, LAEC, LARC, LAERC, LA-LA (LE180C) (D 0834 LFL 03)	Diesel	4580	132	180	09.00-	*	
10.185 LC,10.185 LLC, LRC, LLRC (LE180C) (D 0834 LFL 03)	Diesel	4580	132	180	09.00-	*	*
12.185 LC, LLC (LE180C) (D 0834 LFL 03)	Diesel	4580	132	180	09.99-	*	*
8.185 LAC, LAEC, LARC, LAERC, LA-LF, LAE-LF (LE180C) (D 0834 LFL 03)	Diesel	4580	132	180	09.00-	*	
8.185 LC, LLC, LRC, LLRC (LE180C) (D 0834 LFL 03)	Diesel	4580	132	180	09.00-	*	*
9.185 LC,9.185 LLC, LRC, LLRC (LE180C) (D 0834 LFL 03)	Diesel	4580	132	180	09.00-	*	*
10.223 LAEC (D 0826 LFL06)	Diesel	6871	162	220	01.95-06.96	*	
10.223 LC,10.223 LLC (D 0826 LFL02)	Diesel	6871	162	220	10.93-06.96	*	*
10.223 LC,10.223 LLC (D 0826 LFL06)	Diesel	6871	162	220	10.93-06.96	*	*
10.224 LAC, LAEC, LARC, LAERC (D 0826 LFL03)	Diesel	6871	162	220	01.95-	*	
10.224 LAC, LAEC, LARC, LAERC (D 0826 LFL10)	Diesel	6871	162	220	01.95-	*	
10.224 LC,10.224 LLC, LRC, LLRC (D 0826 LFL03)	Diesel	6871	162	220	05.94-	*	*
10.224 LC,10.224 LLC, LRC, LLRC (D 0826 LFL10)	Diesel	6871	162	220	05.94-	*	*
10.225 LAC, LAEC, LARC, LAERC (LE220C) (D 0836 LFL 02)	Diesel	6871	162	220	09.00-	*	
10.225 LC, 10.225 LLC, LRC, LLRC (LE220C) (D 0836 LFL 02)	Diesel	6871	162	220	09.00-	*	*
10.225 LC, 10.225 LLC, LRC, LLRC (LE220C) (D 0836 LFL 02)	Diesel	6871	162	220	09.00-	*	*
12.225 LC, LLC (LE220C) (D 0836 LFL 02)	Diesel	6871	162	220	09.99-	*	*
8.223 LAEC (D 0826 LFL06)	Diesel	6871	162	220	01.95-06.96	*	
8.223 LC,8.223 LLC (D 0826 LFL02)	Diesel	6871	162	220	10.93-06.96	*	*
8.223 LC,8.223 LLC (D 0826 LFL06)	Diesel	6871	162	220	10.93-06.96	*	*
8.224 LAC, LAEC, LARC, LAERC (D 0826 LFL03)	Diesel	6871	162	220	01.95-	*	
8.224 LAC, LAEC, LARC, LAERC	Diesel	6871	162	220	01.95-	*	*
8.224 LC,8.224 LLC, LRC, LLRC (D 0826 LFL03)	Diesel	6871	162	220	05.94-	*	*
8.224 LC, LLC, LRC, LLRC	Diesel	6871	162	220	05.94-	*	*
8.225 LAC, LAEC, LARC, LAERC (LE220C) (D 0836 LFL 02)	Diesel	6871	162	220	09.00-	*	
8.225 LC,8.225 LLC, LRC, LLRC (LE220C) (D 0826 LFL10)	Diesel	6871	162	220	09.00-	*	*
8.225 LC,8.225 LLC, LRC, LLRC (LE220C) (D 0836 LFL 02)	Diesel	6871	162	220	09.00-	*	*
9.223 LC,9.223 LLC (D 0826 LFL02)	Diesel	6871	162	220	10.93-06.96	*	*
9.223 LC,9.223 LLC (D 0826 LFL06)	Diesel	6871	162	220	10.93-06.96	*	*

LISTA DE APLICACIONES - BUYERS GUIDE

9.224 LC,9.224 LLC, LRC, LLRC (D 0826 LFL03)	Diesel	6871	162	220	05.94-	*	*
9.225 LC,9.225 LLC, LRC, LLRC (LE220C) (D 0836 LFL 02)	Diesel	6871	162	220	09.00-	*	*
L2000 06.93-			Camión volquete				
8.103 LK (D 0824 FL 01)	Diesel	4580	75	102	10.93-06.96	*	
8.113 LK, L-KI, LRK, LR-KI, LRK-L, LK-L (D 0824 LFL 04)	Diesel	4580	81	110	08.95-	*	
8.113 LK, L-KI, LRK, LR-KI, LRK-L, LK-L	Diesel	4580	81	110	08.95-	*	*
10.145 LK, L-KI, LRK, LR-KI, LRK-L, LK-L (LE140C) (D 0834 LFL 02)	Diesel	4580	103	140	09.00-	*	
8.145 LK, LRK, L-KI, LRK-L, LK-L, LR-KILK (LE140C) (D 0834 LFL 02)	Diesel	4580	103	140	09.00-	*	
9.145 LK, L-KI, LRK, LR-KI, LRK-L, LK-L (LE140C) (D 0834 LFL 02)	Diesel	4580	103	140	09.00-	*	
8.163 LAK, LARK, LAEK, LAERK	Diesel	4580	104	141	04.00-	*	*
9.163 LK (D 0824 LFL 07)	Diesel	4580	104	141	08.95-03.97	*	
10.153 LK (D 0824 LFL 01)	Diesel	4580	114	155	10.93-06.96	*	
10.153 LK (D 0824 LFL 05)	Diesel	4580	114	155	10.93-06.96	*	
10.155 LK, L-KI, LRK, LR-KI, LK-L	Diesel	4580	114	155	02.04-	*	*
10.163 LAEK, LAEK-L, LAERK, LAERK-L, LAK, LAK-L, LARK (D 0824 LFL 02)	Diesel	4580	114	155	01.95-	*	
10.163 LAEK, LAEK-L, LAERK, LAERK-L, LAK, LAK-L, LARK (D 0824 LFL 06)	Diesel	4580	114	155	01.95-	*	
10.163 LAEK, LAEK-L, LAERK, LAERK-L, LAK, LAK-L, LARK (D 0824 LFL 09)	Diesel	4580	114	155	01.95-	*	
10.163 LK, L-KI, LRK, LR-KI, LRK-L, LK-L (D 0824 LFL 02)	Diesel	4580	114	155	05.94-	*	
10.163 LK, L-KI, LRK, LR-KI, LRK-L, LK-L (D 0824 LFL 06)	Diesel	4580	114	155	05.94-	*	
10.163 LK, L-KI, LRK, LR-KI, LRK-L, LK-L (D 0824 LFL 09)	Diesel	4580	114	155	05.94-	*	
8.153 LAEK (D 0824 LFL 01)	Diesel	4580	114	155	01.95-09.96	*	
8.153 LAEK (D 0824 LFL 05)	Diesel	4580	114	155	01.95-09.96	*	
8.153 LK (D 0824 LFL 01)	Diesel	4580	114	155	10.93-07.97	*	
8.153 LK (D 0824 LFL 05)	Diesel	4580	114	155	10.93-07.97	*	
8.155 LK, L-KI, LRK, LR-KI, LRK-L, LK-L	Diesel	4580	114	155	02.04-	*	*
8.155 LK, LRK	Diesel	4580	114	155	02.04-	*	*
8.163 LK, L-KI, LRK, LR-KI, LRK-L, LK-L (D 0824 LFL 02)	Diesel	4580	114	155	05.94-	*	
8.163 LK, L-KI, LRK, LR-KI, LRK-L, LK-L (D 0824 LFL 06)	Diesel	4580	114	155	05.94-	*	
8.163 LK, L-KI, LRK, LR-KI, LRK-L, LK-L (D 0824 LFL 09)	Diesel	4580	114	155	05.94-	*	
8.163 LK, L-KI, LRK, LR-KI, LRK-L, LK-L	Diesel	4580	114	155	05.94-	*	*
9.153 LK (D 0824 LFL 01)	Diesel	4580	114	155	10.93-06.96	*	
9.153 LK (D 0824 LFL 05)	Diesel	4580	114	155	10.93-06.96	*	
9.155 LK, L-KI, LRK, LR-KI, LRK-L, LK-L	Diesel	4580	114	155	02.04-	*	*
9.163 LK, L-KI, LRK, LR-KI, LRK-L, LK-L (D 0824 LFL 02)	Diesel	4580	114	155	05.94-	*	
9.163 LK, L-KI, LRK, LR-KI, LRK-L, LK-L (D 0824 LFL 06)	Diesel	4580	114	155	05.94-	*	
9.163 LK, L-KI, LRK, LR-KI, LRK-L, LK-L (D 0824 LFL 09)	Diesel	4580	114	155	05.94-	*	
10.185 LAEK, LAEK-L, LAERK, LAERK-L, LAK, LAK-L, LARK (D 0834 LFL 03)	Diesel	4580	132	180	09.00-	*	
10.185 LK, L-KI, LRK, LR-KI, LRK-L, LK-L (LE180C) (D 0834 LFL 03)	Diesel	4580	132	180	09.00-	*	
8.185 LAEK, LAEK-L, LAERK, LAERK-L, LAK, LAK-L, LARK, LARK-L (D 0834 LFL 03)	Diesel	4580	132	180	09.00-	*	
8.185 LK, L-KI, LRK, LR-KI LRK-L, LK-L(LE180C) (D 0834 LFL 03)	Diesel	4580	132	180	09.00-	*	
9.185 LK, L-KI, LRK, LR-KI, LRK-L, LK-L (LE180C) (D 0834 LFL 03)	Diesel	4580	132	180	09.00-	*	

LISTA DE APLICACIONES - BUYERS GUIDE

10.223 LK (D 0826 LFL02)	Diesel	6871	162	220	10.93-06.96	*	
10.223 LK (D 0826 LFL06)	Diesel	6871	162	220	10.93-06.96	*	
10.224 LAEK, LAEK-L, LAERK, LAERK-L, LAK, LAK-L, LARK (D 0826 LFL03)	Diesel	6871	162	220	01.95-	*	
10.224 LK, L-KI, LRK, LR-KI, LRK-L, LK-L (D 0826 LFL03)	Diesel	6871	162	220	05.94-	*	
10.225 LAEK, LAEK-L, LAERK, LAERK-L, LAK, LAK-L, LARK (D 0836 LFL 02)	Diesel	6871	162	220	09.00-	*	
10.225 LK, L-KI, LRK, LR-KI, LRK-L, LK-L (LE220C) (D 0836 LFL 02)	Diesel	6871	162	220	09.00-	*	
8.223 LK (D 0826 LFL02)	Diesel	6871	162	220	10.93-06.96	*	
8.223 LK (D 0826 LFL06)	Diesel	6871	162	220	10.93-06.96	*	
8.224 LAEK, LAEK-L, LAERK, LAERK-L, LAK, LAK-L, LARK, LARK-L	Diesel	6871	162	220	01.95-	*	*
8.224 LAK, LAEK, LARK, LAERK (D 0826 LFL03)	Diesel	6871	162	220	01.95-	*	
8.224 LK, LRK, L-KI, LR-KI (D 0826 LFL03)	Diesel	6871	162	220	05.94-	*	
8.224 LK, LRK, L-KI, LR-KI	Diesel	6871	162	220	05.94-	*	*
8.225 LAEK, LAEK-L, LAERK, LAERK-L, LAK, LAK-L, LARK, LARK-L (D 0836 LFL 02)	Diesel	6871	162	220	09.00-	*	
8.225 LK, L-KI, LRK, LR-KI, LRK-L, LK-L (LE220C) (D 0836 LFL 02)	Diesel	6871	162	220	09.00-	*	
9.223 LK (D 0826 LFL02)	Diesel	6871	162	220	10.93-06.96	*	
9.223 LK (D 0826 LFL06)	Diesel	6871	162	220	10.93-06.96	*	
9.224 LK, L-KI, LRK, LR-KI, LRK-L, LK-L (D 0826 LFL03)	Diesel	6871	162	220	05.94-	*	
9.225 LK, L-KI, LRK, LR-KI, LRK-L, LK-L (LE220C) (D 0836 LFL 02)	Diesel	6871	162	220	09.00-	*	
L2000 06.93-				Veh. Municipal			
8.145 L-LF	Diesel	4580	103	140	09.00-	*	*
10.153 F (D 0824 LFL 01)	Diesel	4580	114	155	06.93-04.06	*	*
10.153 F (D 0824 LFL 05)	Diesel	4580	114	155	06.93-04.06	*	*
10.163 F (D 0824 LFL 06)	Diesel	4580	114	155	06.93-04.06	*	*
8.155 L-LF	Diesel	4580	114	155	02.04-	*	*
8.163 L-LF	Diesel	4580	114	155	05.94-	*	*
8.185 L-LF	Diesel	4580	132	180	09.00-	*	*
10.223 F, 10.223 FL (D 0826 LFL06)	Diesel	6871	162	220	06.93-04.02	*	*
10.224 F, 10.224 FL (D 0826 LFL03)	Diesel	6871	162	220	06.93-04.02	*	*
M 2000 L 04.95-				Caja/Chasis			
12.145 LC, LLC, LRC, LLRC	Diesel	4580	107	145	05.01-	*	*
12.163 LC, LLC, LRC, LLRC (D 0824 LFL 06)	Diesel	4580	114	155	08.95-	*	*
12.163 LC, LLC, LRC, LLRC (D 0824 LFL 09)	Diesel	4580	114	155	08.95-	*	*
14.163 LC, LLC, LRC, LLRC (D 0824 LFL 06)	Diesel	4580	114	155	08.95-	*	*
14.163 LC, LLC, LRC, LLRC (D 0824 LFL 09)	Diesel	4580	114	155	08.95-	*	*
12.185 LC, LLC, LRC, LLRC (D 0834 LFL 03)	Diesel	4580	132	180	05.01-	*	*
14.185 LC, LLC, LRC, LLRC	Diesel	4580	132	180	05.01-	*	*
12.224 LC, LLC, LRC, LLRC (D 0826 LFL03)	Diesel	6871	162	220	08.95-	*	*
12.224 LC, LLC, LRC, LLRC (D 0826 LFL10)	Diesel	6871	162	220	08.95-	*	*
12.225 LC, LLC, LLLC, LRC, LLRC (D 0836 LFL 02)	Diesel	6871	162	220	05.01-	*	*
12.255 LC, LLC, LLLC, LLRC, LRC	Diesel	6871	180	245	08.02-	*	*
14.255 LAC, LARC	Diesel	6871	180	245	11.02-	*	*
12.285 LC, LLC, LLLC, LLRC, LRC	Diesel	6871	206	280	08.02-	*	*
M 2000 L 04.95-				Camión volquete			
12.145 LK, LRK	Diesel	4580	107	145	05.01-	*	*
12.163 LK, LRK (D 0824 LFL 06)	Diesel	4580	114	155	08.95-	*	*
12.163 LK, LRK (D 0824 LFL 09)	Diesel	4580	114	155	08.95-	*	*

LISTA DE APLICACIONES - BUYERS GUIDE

12.185 LK, LRK	Diesel		4580	132	180	05.01-	*	*
14.185 LK, LRK	Diesel		4580	132	180	05.01-	*	*
12.224, 12.225, LK, LRK (D 0826 LFL03)	Diesel		6871	162	220	08.95-	*	*
12.224, 12.225, LK, LRK (D 0826 LFL10)	Diesel		6871	162	220	08.95-	*	*
12.255 LK, LRK	Diesel		6871	180	245	10.03-	*	*
14.255 LAK, LARK, LAK-L	Diesel		6871	180	245	11.02-	*	*
14.255 LK, LRK	Diesel		6871	180	245	11.02-	*	*
12.285 LK, LRK	Diesel		6871	206	280	10.03-	*	*
M 2000 L 04.95-				Veh. Municipal				
14.224, 14.225, LA-LF	Diesel		6871	162	220	07.03-	*	*
14.255 LA-LF	Diesel		6871	180	245	07.03-	*	*
14.264 LA-LF	Diesel		6871	191	260	07.03-	*	*
M 2000 M 08.95-12.05				Cabeza tractora				
12.224 MLS, MLRS	Diesel		6871	162	220	02.03-12.05	*	*
12.225 MLS, MLRS (D 0836 LF 04)	Diesel		6871	162	220	02.03-12.05	*	*
14.225 MLS, MLRS (D 0836 LF 04)	Diesel		6871	162	220	02.03-12.05	*	*
12.255 MLS	Diesel		6871	180	245	02.03-12.05	*	*
14.255 MLS, MLRS (D 0836 LF 05)	Diesel		6871	180	245	10.00-12.05	*	*
12.264 MLS, MLRS	Diesel		6871	191	260	02.03-12.05	*	*
12.284 MLS, MLRS	Diesel		6871	206	280	02.00-12.05	*	*
12.285 MLS, MLRS	Diesel		6871	206	280	02.00-12.05	*	*
14.285 MLS, MLRS (D 0836 LF 03)	Diesel		6871	206	280	02.03-12.05	*	*
18.285 MLS, MLRS (D 0836 LF 03)	Diesel		6871	206	280	02.03-12.05	*	*
M 2000 M 08.95-12.05				Caja/Chasis				
12.224 MC, MLC, MLLC, MLRC, MRC, MLLRC	Diesel		6871	162	220	02.03-12.05	*	*
12.225 MC, MLC, MLLC, MLRC, MRC, MLLRC (D 0836 LF 04)	Diesel		6871	162	220	02.03-12.05	*	*
14.225 MC, MLC, MLLC, MLRC, MRC, MLLRC (D 0836 LF 02)	Diesel		6871	162	220	10.00-12.05	*	*
14.225 MC, MLC, MLLC, MLRC, MRC, MLLRC (D 0836 LF 04)	Diesel		6871	162	220	10.00-12.05	*	*
18.225 MAC, MARC (D 0836 LF 04)	Diesel		6871	162	220	02.03-12.05	*	*
18.225 MC, MLC, MLLC, MRC, MLRC, MLLRC (D 0836 LF 04)	Diesel		6871	162	220	10.00-12.05	*	*
25.224 MNLC, MNLLC, MNLRC, MNLLRC, MVLC	Diesel		6871	162	220	08.95-12.05	*	*
25.225 MNLC, MNLLC, MNLRC, MNLLRC, MVLC (D 0836 LF 04)	Diesel		6871	162	220	02.03-12.05	*	*
25.225 MNLC, MNLLC, MNLRC, MNLLRC, MVLC (D 0836 LFL 02)	Diesel		6871	162	220	02.03-12.05	*	*
25.225 MNLC, MNLLC, MNLRC, MNLLRC, MVLC	Diesel		6871	162	220	02.03-12.05	*	*
12.255 MC, MLC, MLLC, MLRC, MRC, MLLRC	Diesel		6871	180	245	02.03-12.05	*	*
14.255 MAK, MAK-L, MARK	Diesel		6871	180	245	11.02-12.05	*	*
25.255 MNLC, MNLLC, MNLRC, MNLLRC, MVLC	Diesel		6871	180	245	10.00-12.05	*	*
12.264 MC, MLC, MLLC, MLRC, MRC, MLLRC	Diesel		6871	191	260	02.03-12.05	*	*
14.264 MAK, MAK-L, MARK	Diesel		6871	191	260	11.02-12.05	*	*
25.264 MNLC, MNLLC, MNLRC, MNLLRC, MVLC	Diesel		6871	191	260	08.95-12.05	*	*
12.284 MC, MLC, MLLC, MLRC, MRC, MLLRC	Diesel		6871	206	280	02.00-12.05	*	*
12.285 MC, MLC, MLLC, MLRC, MRC, MLLRC (D 0836 LF 03)	Diesel		6871	206	280	02.03-12.05	*	*
18.285 MAC, MARC (D 0836 LF 03)	Diesel		6871	206	280	02.03-12.05	*	*
25.284 MNLC, MNLLC, MNLRC, MNLLRC, MVLC	Diesel		6871	206	280	02.00-12.05	*	*
25.285 MNLC, MNLLC, MNLRC, MNLLRC, MVLC (D 0836 LF 03)	Diesel		6871	206	280	02.03-12.05	*	*
25.285 MNLC, MNLLC, MNLRC, MNLLRC, MVLC (D 0836 LFL 03)	Diesel		6871	206	280	02.03-12.05	*	*

LISTA DE APLICACIONES - BUYERS GUIDE

25.285 MNLC, MNLLC, MNLRC, MNLLRC, MVL	Diesel		6871	206	280	02.03-12.05	*	*
SG 09.72-				Bus				
SG 192	Diesel					09.72-	*	*
SL III 01.96-								
SL 160	Diesel					01.96-	*	*
SL 750	Diesel					01.96-	*	*
SÜ 10.75-				Bus				
SÜ 210	Diesel					10.75-	*	*
SÜ 230	Diesel					10.75-	*	*
OPTARE								
SOLO 10.97-				Bus				
-	Diesel					10.97-	*	*
M 710 SE, M 780 SE	Diesel		4249	95	127	05.08-	*	*
M 710 SE, M 780 SE	Diesel		4249	115	156	05.08-	*	*
M 810, M 880, M 950, M 1020	Diesel		4249	115	156	05.08-	*	*
M 710 SE, M 780 SE	Diesel		4580	132	180	05.08-	*	*
M 810, M 880, M 950, M 1020	Diesel		4580	132	180	05.08-	*	*
M 710 SE, M 780 SE	Diesel		5883	150	204	05.08-	*	*
M 810, M 880, M 950, M 1020	Diesel		5883	150	204	05.08-	*	*
SOLO SR 10.07-				Bus				
M 890, M 960	Diesel		4249	115	156	10.07-	*	*
M 890, M 960 (D 0834 LOH 50)	Diesel		4580	132	180	10.07-	*	*
M 890, M 960	Diesel		5880	150	204	10.07-	*	*
VERSA 11.06-				Bus				
V 1040, V 1110	Diesel		4249	115	156	11.06-	*	*
V 1040, V 1110 (D 0834 LOH 50)	Diesel		4580	132	180	11.06-	*	*
V 1040, V 1110	Diesel		5883	150	204	11.06-	*	*
RENAULT TRUCKS								
05.06-				Caja/Chasis				
160.08 (DXI 5)	Diesel		4764	118	160	05.06-	*	*
190.08 (DXI 5)	Diesel		4764	140	190	05.06-	*	*
220.08 (DXI 5)	Diesel		4764	158	220	05.06-	*	*
D II 01.13-				Cabeza tractora				
18 T 280 (DTI8-122HR)	Diesel		7698	206	280	01.13-	*	*
18 T 320 (DTI8-122HS)	Diesel		7698	235	320	01.13-	*	*
D II 01.13-				Caja/Chasis				
10 P 210 (DTI5-122HN)	Diesel		5132	154	209	01.13-	*	*
13 P 210, 13 KP 210 (DTI5-122HN)	Diesel		5132	154	209	01.13-	*	*
14 P 210, 14 KP 210 (DTI5-122HN)	Diesel		5132	154	209	01.13-	*	*
16 P 210, 16 KP 210 (DTI5-122HN)	Diesel		5132	154	209	01.13-	*	*
10 P 240 (DTI5-122HP)	Diesel		5132	176	239	01.13-	*	*
13 P 240, 13 KP 240 (DTI5-122HP)	Diesel		5132	176	239	01.13-	*	*
14 P 240, 14 KP 240 (DTI5-122HP)	Diesel		5132	176	239	01.13-	*	*
16 P 240, 16 KP 240 (DTI5-122HP)	Diesel		5132	176	239	01.13-	*	*
13 P 250, 13 KP 250 (DTI8-122HQ)	Diesel		7698	184	250	01.13-	*	*
14 P 250, 14 KP 250 (DTI8-122HQ)	Diesel		7698	184	250	01.13-	*	*
16 P 250, 16 KP 250 (DTI8-122HQ)	Diesel		7698	184	250	01.13-	*	*
18 P 250, 18 KP 250 (DTI8-122HQ)	Diesel		7698	184	250	01.13-	*	*

LISTA DE APLICACIONES - BUYERS GUIDE

25 P 250 (DTI8-122HQ)		Diesel		7698	184	250	01.13-	*	*
26 P 250, 26 KP 250 (DTI8-122HQ)		Diesel		7698	184	250	01.13-	*	*
13 P 280, 13 KP 280 (DTI8-122HR)		Diesel		7698	206	280	01.13-	*	*
14 P 280, 14 KP 280 (DTI8-122HR)		Diesel		7698	206	280	01.13-	*	*
16 P 280, 16 KP 280 (DTI8-122HR)		Diesel		7698	206	280	01.13-	*	*
18 P 280, 18 KP 280 (DTI8-122HR)		Diesel		7698	206	280	01.13-	*	*
25 P 280 (DTI8-122HR)		Diesel		7698	206	280	01.13-	*	*
26 P 280, 26 KP 280 (DTI8-122HR)		Diesel		7698	206	280	01.13-	*	*
18 P 320, 18 KP 320 (DTI8-122HS)		Diesel		7698	235	320	01.13-	*	*
25 P 320 (DTI8-122HS)		Diesel		7698	235	320	01.13-	*	*
26 P 320, 26 KP 320 (DTI8-122HS)		Diesel		7698	235	320	01.13-	*	*
D II 01.13-					Veh. Municipal				
16 P 250		Diesel		7698	184	250	01.13-	*	*
18 P 250 (DTI8-122HQ)		Diesel		7698	184	250	01.13-	*	*
26 P 250 (DTI8-122HQ)		Diesel		7698	184	250	01.13-	*	*
18 P 280 (DTI8-122HR)		Diesel		7698	206	280	01.13-	*	*
26 P 280 (DTI8-122HR)		Diesel		7698	206	280	01.13-	*	*
18 P 320 (DTI8-122HS)		Diesel		7698	235	320	01.13-	*	*
26 P 320 (DTI8-122HS)		Diesel		7698	235	320	01.13-	*	*
Midlum 01.00-					Caja/Chasis				
135.08/B,150.08/B (MIDR 04.02.26 A/4)		Diesel		4120	100	136	01.00-	*	*
135.08/B,150.08/B (MIDR 04.02.26 B/4)		Diesel		4120	100	136	01.00-	*	*
135.09/B,150.09/B (MIDR 04.02.26 A/4)		Diesel		4120	100	136	01.00-	*	*
135.09/B,150.09/B (MIDR 04.02.26 B/4)		Diesel		4120	100	136	01.00-	*	*
135.10/B,150.10/B (MIDR 04.02.26 A/4)		Diesel		4120	100	136	01.00-	*	*
135.10/B,150.10/B (MIDR 04.02.26 B/4)		Diesel		4120	100	136	01.00-	*	*
150.12/B (DCI 4B)		Diesel		4120	110	150	01.00-	*	*
150.12/B (MIDR 04.02.26 B/4)		Diesel		4120	110	150	01.00-	*	*
150.08/B (DCI 4B)		Diesel		4120	112	152	10.01-	*	*
150.10/B (DCI 4B)		Diesel		4120	112	152	10.01-	*	*
180.08/B (DCI 4C)		Diesel		4120	128	174	10.01-	*	*
180.10/B (DCI 4C)		Diesel		4120	128	174	10.01-	*	*
180.12/B, 180.12/C (DCI 4C)		Diesel		4120	128	174	10.01-	*	*
180.08/B (MIDR 06.02.26 V/4)		Diesel		6177	132	180	01.00-	*	*
180.09/B (MIDR 06.02.26 V/4)		Diesel		6177	132	180	01.00-	*	*
180.10/B (MIDR 06.02.26 V/4)		Diesel		6177	132	180	01.00-	*	*
180.12/B (MIDR 06.02.26 V/4)		Diesel		6177	132	180	01.00-	*	*
210.08/B, 220.08/B (DCI 6W)		Diesel		6177	154	209	01.00-	*	*
210.08/B, 220.08/B (MIDR 06.02.26 W/4)		Diesel		6177	154	209	01.00-	*	*
210.09/B (MIDR 06.02.26 W/4)		Diesel		6177	154	209	01.00-	*	*
210.10/B, 220.10/B (DCI 6W)		Diesel		6177	154	209	01.00-	*	*
210.10/B, 220.10/B (MIDR 06.02.26 W/4)		Diesel		6177	154	209	01.00-	*	*
210.12/C, 220.12/C (DCI 6W)		Diesel		6177	154	209	01.00-	*	*
210.12/C, 220.12/C (MIDR 06.02.26 W/4)		Diesel		6177	154	209	01.00-	*	*
220.12 (DCI 6W)		Diesel		6177	158	215	10.01-	*	*
220.18/D (DCI 6W)		Diesel		6177	158	215	10.01-	*	*
250.12/C (MIDR 06.02.26 Y/41)		Diesel		6177	184	250	01.00-	*	*
270.12/C (DCI 6A)		Diesel		6177	195	265	10.01-	*	*
Midlum 01.00-					Camión volquete				
135.08/B,150.08/B (MIDR 04.02.26 A/4)		Diesel		4120	100	136	01.00-	*	*

LISTA DE APLICACIONES - BUYERS GUIDE

135.08/B,150.08/B (MIDR 04.02.26 B/4)	Diesel		4120	100	136	01.00-	*	*
135.10/B,150.10/B (MIDR 04.02.26 A/4)	Diesel		4120	100	136	01.00-	*	*
135.10/B,150.10/B (MIDR 04.02.26 B/4)	Diesel		4120	100	136	01.00-	*	*
180.08/B (MIDR 06.02.26 V/4)	Diesel		6177	132	180	01.00-	*	*
180.10/B (MIDR 06.02.26 V/4)	Diesel		6177	132	180	01.00-	*	*
210.08/B (MIDR 06.02.26 W/4)	Diesel		6177	154	209	01.00-	*	*
210.10/B (MIDR 06.02.26 W/4)	Diesel		6177	154	209	01.00-	*	*
210.12/C (MIDR 06.02.26 W/4)	Diesel		6177	154	209	01.00-	*	*
250.12/C (MIDR 06.02.26 Y/41)	Diesel		6177	184	250	01.00-	*	*
Midlum 01.00-				Veh. Municipal				
180.12 (DCI 4C)	Diesel		4120	128	174	10.01-	*	*
220.15 (DCI 6W)	Diesel		6177	158	215	10.01-	*	*