

78RBD13393

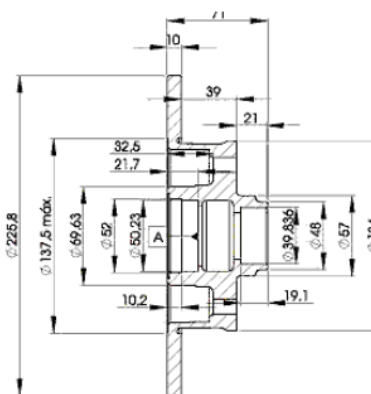

Weight: 4.588

| O.E.M. | MAKE |
|---------------|------|
| 191 615 601 | VW |
| 191 615 601 B | VW |
| 357 615 601 | VW |
| 6N0 615 601 | VW |

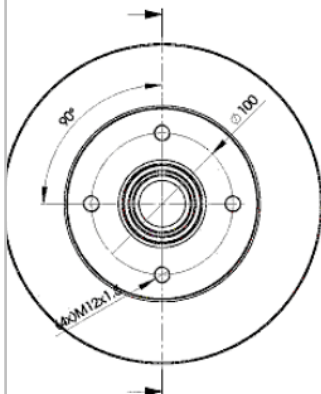

78RBD13393



Ø226x10x71

Sin Filas



| Trac. | CC | Kw | CV |
|-------|----|----|----|
|-------|----|----|----|



Front / Rear

SEAT

CORDOBA (6K1, 6K2) 02.93-12.02

Sedán (Supermini car-B Segment)

| | | | | | | | |
|-----------------|----------|-----|------|-----|-----|-------------|---|
| 1.8 i 16V (ADL) | Gasolina | FWD | 1781 | 95 | 129 | 10.93-08.96 | * |
| 2.0 i (2E) | Gasolina | FWD | 1984 | 85 | 115 | 02.93-06.99 | * |
| 2.0 i (AGG) | Gasolina | FWD | 1984 | 85 | 115 | 02.93-06.99 | * |
| 2.0 i 16V (ABF) | Gasolina | FWD | 1984 | 110 | 150 | 08.96-06.99 | * |
| 1.9 TDI (AFN) | Diesel | FWD | 1896 | 81 | 110 | 03.97-10.02 | * |
| 1.9 TDI (ASV) | Diesel | FWD | 1896 | 81 | 110 | 03.97-10.02 | * |

IBIZA II (6K1) 03.93-05.02

[CAMBIADO]:Fastback (Supermini car-B Segment)

| | | | | | | | |
|-----------------|----------|-----|------|-----|-----|-------------|---|
| 1.8 i 16V (ADL) | Gasolina | FWD | 1781 | 95 | 129 | 11.93-08.96 | * |
| 2.0 i (2E) | Gasolina | FWD | 1984 | 85 | 115 | 03.93-08.99 | * |
| 2.0 i (AGG) | Gasolina | FWD | 1984 | 85 | 115 | 03.93-08.99 | * |
| 2.0 i 16V (ABF) | Gasolina | FWD | 1984 | 110 | 150 | 08.96-08.99 | * |
| 1.9 TDI (AFN) | Diesel | FWD | 1896 | 81 | 110 | 02.97-02.02 | * |
| 1.9 TDI (ASV) | Diesel | FWD | 1896 | 81 | 110 | 02.97-02.02 | * |

TOLEDO (1L2) 01.91-10.99

[CAMBIADO]:Fastback (Compact car-C Segment)

| | | | | | | | |
|---------------|----------|-----|------|-----|-----|-------------|---|
| 1.8 16V (PL) | Gasolina | FWD | 1781 | 92 | 125 | 05.91-03.99 | * |
| 1.8 16V (KR) | Gasolina | FWD | 1781 | 98 | 133 | 05.91-03.99 | * |
| 1.8 GT | Gasolina | FWD | 1781 | 102 | 139 | 05.91-11.92 | * |
| 2.0 i (2E) | Gasolina | FWD | 1984 | 85 | 115 | 05.91-03.99 | * |
| 2.0 i (AGG) | Gasolina | FWD | 1984 | 85 | 115 | 05.91-03.99 | * |
| 1.9 TDI (AFN) | Diesel | FWD | 1896 | 81 | 110 | 11.96-03.99 | * |

VW

LISTA DE APLICACIONES - BUYERS GUIDE

| CADDY II / PANEL (9K9A) 11.95-01.04 | | | | | Furgoneta/MPV (LCVs-N1 Segment) | | | |
|---|--|----------|-----|------|---|-----|-------------|---|
| 75 1.6 (1F) | | Gasolina | FWD | 1595 | 55 | 75 | 11.95-05.97 | * |
| CORRADO (53I) 08.87-12.95 | | | | | Coupé (Compact car-C Segment) | | | |
| 1.8 16V (KR) | | Gasolina | FWD | 1781 | 100 | 136 | 04.89-07.92 | * |
| 1.8 G60 (PG) | | Gasolina | FWD | 1781 | 118 | 160 | 09.88-09.93 | * |
| 2.0 i (2E) | | Gasolina | FWD | 1984 | 85 | 115 | 04.93-12.95 | * |
| 2.0 i (ADY) | | Gasolina | FWD | 1984 | 85 | 115 | 04.93-12.95 | * |
| 2.0 i 16V (9A) | | Gasolina | FWD | 1984 | 100 | 136 | 08.91-12.95 | * |
| GOLF II (19E, 1G1) 08.83-12.92 | | | | | [CAMBIADO]:Fastback (Compact car-C Segment) | | | |
| 1.3 Cat (2G) | | Gasolina | FWD | 1272 | 40 | 55 | 06.86-12.92 | * |
| 1.3 Cat (MH) | | Gasolina | FWD | 1272 | 40 | 55 | 06.86-12.92 | * |
| 1.3 Cat (NZ) | | Gasolina | FWD | 1272 | 40 | 55 | 06.86-12.92 | * |
| 1.3 (GT) | | Gasolina | FWD | 1272 | 43 | 58 | 08.83-10.86 | * |
| 1.8 (RH) | | Gasolina | FWD | 1781 | 62 | 84 | 08.86-01.90 | * |
| 1.8 GTI (HT) | | Gasolina | FWD | 1781 | 77 | 105 | 01.85-07.85 | * |
| 1.8 GTI (RV) | | Gasolina | FWD | 1781 | 77 | 105 | 01.85-07.85 | * |
| 1.8 GTI (RD) | | Gasolina | FWD | 1781 | 79 | 107 | 08.85-10.87 | * |
| 1.8 GTI Cat (PF) | | Gasolina | FWD | 1781 | 79 | 107 | 01.87-10.91 | * |
| 1.8 GTI (DX) | | Gasolina | FWD | 1781 | 82 | 112 | 08.83-10.91 | * |
| 1.8 GTI (EV) | | Gasolina | FWD | 1781 | 82 | 112 | 08.83-10.91 | * |
| 1.8 GTI (GZ) | | Gasolina | FWD | 1781 | 82 | 112 | 08.83-10.91 | * |
| 1.8 GTI (PB) | | Gasolina | FWD | 1781 | 82 | 112 | 08.83-10.91 | * |
| 1.8 GTI 16V (PL) | | Gasolina | FWD | 1781 | 95 | 129 | 02.86-10.91 | * |
| 1.8 GTI 16V (KR) | | Gasolina | FWD | 1781 | 100 | 136 | 08.86-07.88 | * |
| 1.8 GTI 16V (KR) | | Gasolina | FWD | 1781 | 102 | 139 | 02.86-06.90 | * |
| 1.6 D (ME) | | Diesel | FWD | 1588 | 37 | 50 | 08.83-10.91 | * |
| 1.6 D (JP) | | Diesel | FWD | 1588 | 40 | 54 | 08.83-10.91 | * |
| 1.6 D (ME) | | Diesel | FWD | 1588 | 40 | 54 | 08.83-10.91 | * |
| 1.6 TD (1V) | | Diesel | FWD | 1588 | 44 | 60 | 08.89-10.91 | * |
| 1.6 TD (JR) | | Diesel | FWD | 1588 | 51 | 70 | 08.83-10.91 | * |
| 1.6 TD (MF) | | Diesel | FWD | 1588 | 51 | 70 | 08.83-10.91 | * |
| 1.6 TD | | Diesel | RWD | 1588 | 55 | 75 | 08.83-07.85 | * |
| 1.6 TD (RA) | | Diesel | FWD | 1588 | 59 | 80 | 04.89-10.91 | * |
| 1.6 TD (SB) | | Diesel | FWD | 1588 | 59 | 80 | 04.89-10.91 | * |
| GOLF III (1H1) 10.89-11.00 | | | | | [CAMBIADO]:Fastback (Compact car-C Segment) | | | |
| 1.8 (ABS) | | Gasolina | FWD | 1781 | 66 | 90 | 11.91-08.97 | * |
| 1.8 (ACC) | | Gasolina | FWD | 1781 | 66 | 90 | 11.91-08.97 | * |
| 1.8 (ADD) | | Gasolina | FWD | 1781 | 66 | 90 | 11.91-08.97 | * |
| 1.8 (ADZ) | | Gasolina | FWD | 1781 | 66 | 90 | 11.91-08.97 | * |
| 2.0 GL (AEP) | | Gasolina | FWD | 1984 | 79 | 107 | 08.95-09.97 | * |
| 2.0 (2E) | | Gasolina | FWD | 1984 | 85 | 115 | 11.91-08.97 | * |
| 2.0 (ABA) | | Gasolina | FWD | 1984 | 85 | 115 | 11.91-08.97 | * |
| 2.0 (ADC) | | Gasolina | FWD | 1984 | 85 | 115 | 11.91-08.97 | * |
| 2.0 (ADY) | | Gasolina | FWD | 1984 | 85 | 115 | 11.91-08.97 | * |
| 2.0 (AGG) | | Gasolina | FWD | 1984 | 85 | 115 | 11.91-08.97 | * |
| 2.0 (AKR) | | Gasolina | FWD | 1984 | 85 | 115 | 11.91-08.97 | * |
| 1.9 TDI (AFN) | | Diesel | FWD | 1896 | 81 | 110 | 04.96-08.97 | * |
| GOLF III / CABRIO III (1E7) 07.93-05.98 | | | | | Cabrio (Compact car-C Segment) | | | |
| 1.6 (AEK) | | Gasolina | FWD | 1595 | 74 | 101 | 10.94-02.98 | * |

LISTA DE APLICACIONES - BUYERS GUIDE

| | | | | | | | | |
|---|--|----------|-----|------|--|-----|-------------|---|
| 1.6 (AFT) | | Gasolina | FWD | 1595 | 74 | 101 | 10.94-02.98 | * |
| 1.6 (AKS) | | Gasolina | FWD | 1595 | 74 | 101 | 10.94-02.98 | * |
| 1.8 (AAM) | | Gasolina | FWD | 1781 | 55 | 75 | 07.93-05.98 | * |
| 1.8 (ABS) | | Gasolina | FWD | 1781 | 66 | 90 | 07.93-05.98 | * |
| 1.8 (ADZ) | | Gasolina | FWD | 1781 | 66 | 90 | 07.93-05.98 | * |
| 2.0 (2E) | | Gasolina | FWD | 1984 | 85 | 115 | 07.93-05.98 | * |
| 2.0 (ABA) | | Gasolina | FWD | 1984 | 85 | 115 | 07.93-05.98 | * |
| 2.0 (ADY) | | Gasolina | FWD | 1984 | 85 | 115 | 07.93-05.98 | * |
| 2.0 (AGG) | | Gasolina | FWD | 1984 | 85 | 115 | 07.93-05.98 | * |
| 2.0 (AKR) | | Gasolina | FWD | 1984 | 85 | 115 | 07.93-05.98 | * |
| 1.9 TDI (1Z) | | Diesel | FWD | 1896 | 66 | 90 | 08.95-05.98 | * |
| 1.9 TDI (AHU) | | Diesel | FWD | 1896 | 66 | 90 | 08.95-05.98 | * |
| 1.9 TDI (ALE) | | Diesel | FWD | 1896 | 66 | 90 | 08.95-05.98 | * |
| 1.9 TDI (AFN) | | Diesel | FWD | 1896 | 81 | 110 | 07.96-05.98 | * |
| GOLF III Van (1H5) 08.91-12.99 | | | | | [CAMBIADO]:Furgón/Break (Compact car-C Segment) | | | |
| 1.8 (AAM) | | Gasolina | FWD | 1781 | 55 | 75 | 07.93-02.99 | * |
| 1.8 (ABS) | | Gasolina | FWD | 1781 | 66 | 90 | 08.93-12.99 | * |
| 1.8 (ADZ) | | Gasolina | FWD | 1781 | 66 | 90 | 08.93-12.99 | * |
| 1.9 TDI (1Z) | | Diesel | FWD | 1896 | 66 | 90 | 08.93-12.99 | * |
| 1.9 TDI (AHU) | | Diesel | FWD | 1896 | 66 | 90 | 08.93-12.99 | * |
| 1.9 TDI (AFN) | | Diesel | FWD | 1896 | 81 | 110 | 05.96-02.99 | * |
| GOLF III Van (1H1) 08.91-12.97 | | | | | Furgón/hatchback (Compact car-C Segment) | | | |
| 1.8 (ABS) | | Gasolina | FWD | 1781 | 66 | 90 | 08.91-12.97 | * |
| 1.8 (ADZ) | | Gasolina | FWD | 1781 | 66 | 90 | 08.91-12.97 | * |
| 1.9 TDI (1Z) | | Diesel | FWD | 1896 | 66 | 90 | 08.91-09.97 | * |
| GOLF III Variant (1H5) 07.93-04.99 | | | | | [CAMBIADO]:Break (Compact car-C Segment) | | | |
| 2.0 (AEP) | | Gasolina | FWD | 1984 | 79 | 107 | 08.95-04.96 | * |
| GOLF IV / CABRIO IV (1E7) 06.98-12.02 | | | | | Cabrio (Compact car-C Segment) | | | |
| 1.6 (AFT) | | Gasolina | FWD | 1595 | 74 | 100 | 06.98-06.02 | * |
| 1.6 (AKS) | | Gasolina | FWD | 1595 | 74 | 100 | 06.98-06.02 | * |
| 1.8 (AAM) | | Gasolina | FWD | 1781 | 55 | 75 | 06.98-06.02 | * |
| 1.8 (ANN) | | Gasolina | FWD | 1781 | 55 | 75 | 06.98-06.02 | * |
| 1.8 (ADZ) | | Gasolina | FWD | 1781 | 66 | 90 | 06.98-06.02 | * |
| 1.8 (ANP) | | Gasolina | FWD | 1781 | 66 | 90 | 06.98-06.02 | * |
| 2.0 (ABA) | | Gasolina | FWD | 1984 | 85 | 115 | 06.98-06.02 | * |
| 2.0 (AGG) | | Gasolina | FWD | 1984 | 85 | 115 | 06.98-06.02 | * |
| 2.0 (AKR) | | Gasolina | FWD | 1984 | 85 | 115 | 06.98-06.02 | * |
| 2.0 (ATU) | | Gasolina | FWD | 1984 | 85 | 115 | 06.98-06.02 | * |
| 2.0 (AWF) | | Gasolina | FWD | 1984 | 85 | 115 | 06.98-06.02 | * |
| 2.0 (AWG) | | Gasolina | FWD | 1984 | 85 | 115 | 06.98-06.02 | * |
| 1.9 TDI (AHU) | | Diesel | FWD | 1896 | 66 | 90 | 06.98-06.02 | * |
| 1.9 TDI (ALE) | | Diesel | FWD | 1896 | 66 | 90 | 06.98-06.02 | * |
| 1.9 TDI (AFN) | | Diesel | FWD | 1896 | 81 | 110 | 06.98-06.02 | * |
| 1.9 TDI (AVG) | | Diesel | FWD | 1896 | 81 | 110 | 06.98-06.02 | * |
| GOLF II Furgoneta (19E, 1G1) 08.83-07.91 | | | | | Furgón/hatchback (Compact car-C Segment) | | | |
| 1.8 i (RP) | | Gasolina | FWD | 1781 | 66 | 90 | 08.87-07.91 | * |
| JETTA II (19E, 1G2, 165) 08.83-12.92 | | | | | Sedán (Compact car-C Segment) | | | |
| 1.8 (GU) | | Gasolina | FWD | 1781 | 66 | 90 | 08.84-10.91 | * |

LISTA DE APLICACIONES - BUYERS GUIDE

| | | | | | | | | |
|---|--|----------|-----|------|---|-----|-------------|---|
| 1.8 (GX) | | Gasolina | FWD | 1781 | 66 | 90 | 08.84-10.91 | * |
| 1.8 (HV) | | Gasolina | FWD | 1781 | 66 | 90 | 08.84-10.91 | * |
| 1.8 Cat (GX) | | Gasolina | FWD | 1781 | 66 | 90 | 08.87-10.91 | * |
| 1.8 Cat (RP) | | Gasolina | FWD | 1781 | 66 | 90 | 08.87-10.91 | * |
| 1.8 | | Gasolina | FWD | 1781 | 70 | 95 | 08.84-07.88 | * |
| 1.8 (HT) | | Gasolina | FWD | 1781 | 77 | 105 | 01.85-12.92 | * |
| 1.8 (RV) | | Gasolina | FWD | 1781 | 77 | 105 | 01.85-12.92 | * |
| 1.8 (RD) | | Gasolina | FWD | 1781 | 79 | 107 | 08.85-10.87 | * |
| 1.8 Cat (PF) | | Gasolina | FWD | 1781 | 79 | 107 | 01.87-10.91 | * |
| 1.8 16V (PL) | | Gasolina | FWD | 1781 | 95 | 129 | 08.86-10.91 | * |
| 1.8 16V (KR) | | Gasolina | FWD | 1781 | 102 | 140 | 06.87-12.89 | * |
| PASSAT B2 / CARAT / CORSAR / QUANTUM / SANTANA (32B) 09.79-07.89 | | | | | [CAMBIADO]:Fastback (Large family car-D Segment) | | | |
| 2.2 (KV) | | Gasolina | FWD | 2226 | 100 | 136 | 01.85-03.88 | * |
| PASSAT B2 Variant / CARAT / CORSAR / QUANTUM (33B) 08.80-06.89 | | | | | [CAMBIADO]:Break (Large family car-D Segment) | | | |
| 2.2 (KV) | | Gasolina | FWD | 2226 | 100 | 136 | 01.85-03.88 | * |
| PASSAT B3/B4 (315, 3A5) 08.88-12.96 | | | | | [CAMBIADO]:Furgón/Break (Large family car-D Segment) | | | |
| 2.0 (2E) | | Gasolina | FWD | 1984 | 85 | 116 | 08.91-12.95 | * |
| 2.0 Syncro (2E) | | Gasolina | 4WD | 1984 | 85 | 116 | 09.89-10.93 | * |
| PASSAT B3/B4 (3A2, 35I) 02.88-12.97 | | | | | Sedán (Large family car-D Segment) | | | |
| 1.8 (PF) | | Gasolina | FWD | 1781 | 79 | 107 | 04.88-07.93 | * |
| 1.8 (PB) | | Gasolina | FWD | 1781 | 82 | 112 | 04.88-07.92 | * |
| 1.8 16V (KR) | | Gasolina | FWD | 1781 | 100 | 136 | 04.88-12.89 | * |
| 1.8 GL (KR) | | Gasolina | FWD | 1781 | 102 | 139 | 08.91-09.93 | * |
| 2.0 (AEP) | | Gasolina | FWD | 1984 | 79 | 107 | 03.95-08.96 | * |
| 2.0 (2E) | | Gasolina | FWD | 1984 | 85 | 115 | 02.90-08.96 | * |
| 2.0 (ABA) | | Gasolina | FWD | 1984 | 85 | 115 | 02.90-08.96 | * |
| 2.0 (ADY) | | Gasolina | FWD | 1984 | 85 | 115 | 02.90-08.96 | * |
| 2.0 (AGG) | | Gasolina | FWD | 1984 | 85 | 115 | 02.90-08.96 | * |
| 2.0 16V (9A) | | Gasolina | FWD | 1984 | 100 | 136 | 08.88-09.93 | * |
| 1.9 TDI (1Z) | | Diesel | FWD | 1896 | 66 | 90 | 10.93-08.96 | * |
| 1.9 TDI (AHU) | | Diesel | FWD | 1896 | 66 | 90 | 10.93-08.96 | * |
| 1.9 TDI (AFN) | | Diesel | FWD | 1896 | 81 | 110 | 03.96-08.96 | * |
| PASSAT B3/B4 Variant (3A5, 35I) 02.88-06.97 | | | | | [CAMBIADO]:Break (Large family car-D Segment) | | | |
| 1.8 (ABS) | | Gasolina | FWD | 1781 | 66 | 90 | 02.88-05.97 | * |
| 1.8 (ADZ) | | Gasolina | FWD | 1781 | 66 | 90 | 02.88-05.97 | * |
| 1.8 (RP) | | Gasolina | FWD | 1781 | 66 | 90 | 02.88-05.97 | * |
| 1.8 (PF) | | Gasolina | FWD | 1781 | 79 | 107 | 04.88-07.90 | * |
| 1.8 (PB) | | Gasolina | FWD | 1781 | 82 | 112 | 04.88-07.92 | * |
| 1.8 16V (KR) | | Gasolina | FWD | 1781 | 100 | 136 | 04.88-12.89 | * |
| 1.8 (KR) | | Gasolina | FWD | 1781 | 102 | 139 | 08.91-09.93 | * |
| 2.0 (AEP) | | Gasolina | FWD | 1984 | 79 | 107 | 03.95-08.96 | * |
| 2.0 (2E) | | Gasolina | FWD | 1984 | 85 | 115 | 02.90-05.97 | * |
| 2.0 (ADY) | | Gasolina | FWD | 1984 | 85 | 115 | 02.90-05.97 | * |
| 2.0 (AGG) | | Gasolina | FWD | 1984 | 85 | 115 | 02.90-05.97 | * |
| 2.0 (2E) | | Gasolina | FWD | 1984 | 85 | 116 | 10.93-10.96 | * |
| 2.0 (ADY) | | Gasolina | FWD | 1984 | 85 | 116 | 10.93-10.96 | * |
| 2.0 (AGG) | | Gasolina | FWD | 1984 | 85 | 116 | 10.93-10.96 | * |
| 2.0 Syncro (2E) | | Gasolina | 4WD | 1984 | 85 | 115 | 03.90-12.96 | * |
| 2.0 Syncro (ADY) | | Gasolina | 4WD | 1984 | 85 | 115 | 03.90-12.96 | * |

LISTA DE APLICACIONES - BUYERS GUIDE

| | | | | | | | | |
|--|--|----------|-----|------|--|-----|-------------|---|
| 2.0 Syncro (AGG) | | Gasolina | 4WD | 1984 | 85 | 115 | 03.90-12.96 | * |
| 2.0 16V (9A) | | Gasolina | FWD | 1984 | 100 | 136 | 08.88-09.93 | * |
| 1.9 TDI (1Z) | | Diesel | FWD | 1896 | 66 | 90 | 10.93-05.97 | * |
| 1.9 TDI (AHU) | | Diesel | FWD | 1896 | 66 | 90 | 10.93-05.97 | * |
| 1.9 TDI (AFN) | | Diesel | FWD | 1896 | 81 | 110 | 03.96-05.97 | * |
| POLO III (6N1) 10.94-10.99 | | | | | [CAMBIADO]:Fastback (Supermini car-B Segment) | | | |
| 100 1.4 16V (AFH) | | Gasolina | FWD | 1390 | 74 | 100 | 04.96-10.99 | * |
| 120 1.6 16V GTI (AJV) | | Gasolina | FWD | 1598 | 88 | 120 | 09.98-10.99 | * |
| POLO III CLASSIC / DERBY / FLIGHT (6V2) 01.95-11.09 | | | | | Sedán (Supermini car-B Segment) | | | |
| 54 1.4 (ANX) | | Gasolina | FWD | 1390 | 40 | 54 | 01.98-08.99 | * |
| 1.4 | | Gasolina | FWD | 1390 | 62 | 84 | 05.96-07.02 | * |
| 1.6 | | Gasolina | FWD | 1595 | 65 | 88 | 05.96-09.01 | * |
| 90 1.8 (ABS) | | Gasolina | FWD | 1781 | 66 | 90 | 01.97-09.01 | * |
| 90 1.8 (ADD) | | Gasolina | FWD | 1781 | 66 | 90 | 01.97-09.01 | * |
| 90 1.8 (ADZ) | | Gasolina | FWD | 1781 | 66 | 90 | 01.97-09.01 | * |
| 2.0 (ADC) | | Gasolina | FWD | 1984 | 85 | 116 | 08.99-09.01 | * |
| 110 1.9 TDI (AFN) | | Diesel | FWD | 1896 | 81 | 110 | 06.98-01.02 | * |
| 110 1.9 TDI (ASV) | | Diesel | FWD | 1896 | 81 | 110 | 06.98-01.02 | * |
| POLO III Variant (6V5) 04.97-09.01 | | | | | [CAMBIADO]:Break (Supermini car-B Segment) | | | |
| 1.9 TDI (AFN) | | Diesel | FWD | 1896 | 81 | 110 | 06.98-09.01 | * |
| 1.9 TDI (ASV) | | Diesel | FWD | 1896 | 81 | 110 | 06.98-09.01 | * |
| QUANTUM II Variant 04.85-08.94 | | | | | [CAMBIADO]:Break (Large family car-D Segment) | | | |
| 2.0 | | Gasolina | FWD | 1984 | 76 | 103 | 08.89-07.90 | * |
| QUANTUM IV Variant 08.90-07.05 | | | | | [CAMBIADO]:Break (Large family car-D Segment) | | | |
| 2.0 | | Gasolina | FWD | 1984 | 76 | 103 | 08.90-07.95 | * |
| 2.0 | | Gasolina | FWD | 1984 | 82 | 111 | 08.90-07.05 | * |
| SCIROCCO II (53B) 08.80-07.92 | | | | | Coupé (Sport compact car-C Segment) | | | |
| 1.8 16V (PL) | | Gasolina | FWD | 1781 | 95 | 129 | 03.86-07.92 | * |
| 1.8 16V (KR) | | Gasolina | FWD | 1781 | 102 | 139 | 10.85-07.89 | * |
| VENTO / JETTA III (1H2) 11.91-11.00 | | | | | Sedán (Compact car-C Segment) | | | |
| 1.6 (AEK) | | Gasolina | FWD | 1595 | 74 | 101 | 10.94-09.98 | * |
| 1.6 (AFT) | | Gasolina | FWD | 1595 | 74 | 101 | 10.94-09.98 | * |
| 1.8 (ABS) | | Gasolina | FWD | 1781 | 66 | 90 | 11.91-09.98 | * |
| 1.8 (ACC) | | Gasolina | FWD | 1781 | 66 | 90 | 11.91-09.98 | * |
| 1.8 (ADD) | | Gasolina | FWD | 1781 | 66 | 90 | 11.91-09.98 | * |
| 1.8 (ADZ) | | Gasolina | FWD | 1781 | 66 | 90 | 11.91-09.98 | * |
| 2.0 GL | | Gasolina | FWD | 1968 | 62 | 84 | 11.91-07.98 | * |
| 2.0 GL (AEP) | | Gasolina | FWD | 1984 | 79 | 107 | 05.96-12.97 | * |
| 2.0 (2E) | | Gasolina | FWD | 1984 | 85 | 115 | 11.91-09.98 | * |
| 2.0 (ABA) | | Gasolina | FWD | 1984 | 85 | 115 | 11.91-09.98 | * |
| 2.0 (ADY) | | Gasolina | FWD | 1984 | 85 | 115 | 11.91-09.98 | * |
| 2.0 (AGG) | | Gasolina | FWD | 1984 | 85 | 115 | 11.91-09.98 | * |
| 2.0 (AKR) | | Gasolina | FWD | 1984 | 85 | 115 | 11.91-09.98 | * |
| 1.9 TDI (1Z) | | Diesel | FWD | 1896 | 66 | 90 | 09.93-09.98 | * |
| 1.9 TDI (AHU) | | Diesel | FWD | 1896 | 66 | 90 | 09.93-09.98 | * |
| 1.9 TDI (ALE) | | Diesel | FWD | 1896 | 66 | 90 | 09.93-09.98 | * |
| 1.9 TDI (AFN) | | Diesel | FWD | 1896 | 81 | 110 | 04.96-09.98 | * |